TROOPS CALLED IN STRIKE RIOT

Boston's Best Bargain
Buy Next Sunday's
Boston American
And You'll Get It for 5 Cents

BOSTON AMERICAN
THE TWENTIETH CENTURY NEWSPAPER
ALLIED PRINTING TRADES UNION LABEL COUNCIL 96 BOSTON, MASS.
Rain To-night; Fair To-morrow
8 P.M. EDITION
VOL. 5—No. 248. 10 PAGES. BOSTON, WEDNESDAY, NOVEMBER 25, 1908. 10 PAGES. PRICE ONE CENT

TRUST DID CONSUMER BENEFIT

—John D. Archbold.

Crushed Small Dealers for Philanthropic Purposes, Says Oil Manager.

JUST CHARITY TO DO SO

By Boston American Leased Wire.

NEW YORK, Nov. 25.—John D. Archbold made the remarkable statement on the witness stand today during his examination before Referee Perris in the Government suit to dissolve the Standard Oil Company that the trust had crushed the small dealer as a philanthropic measure for the benefit of the consumer.

Other statements of Archbold, made in all seriousness in response to questions put by the Standard Oil lawyer, were to the effect that practically all the activities of the trust were for the benefit of some one else other than the trust.

The buying out of independent producers was for their benefit, declared Archbold, as it regulated the business just as the annihilation of the small dealer had.

"Curse of the Trade."

"The curse of the oil business" was what Mr. Archbold termed wildcatting, or less technically called the drilling of wells in a new field, where the uncertainty of finding oil is very great. The witness then told of a proposition to him some years ago by a business man, who thought it a good scheme to drill for oil in Europe.

"I told him," said Mr. Archbold, "that I would guarantee to drink all the oil he might get in that particular locality."

Following his testimony adjournment was taken till Monday.

Mr. Archbold arrived in the hearing room ten minutes after the hour set for the opening of the session. Moultie Rosenthal, the Chicago attorney for the Oil Trust, continued his questioning.

The attorney first had Mr. Archbold describe the marketing situation of the oil business from the time of the organization of the Standard Oil Trust in 1882. At that time, the witness said, the 84 and oil trust had about 136 marketing stations.

How Oil Trade Grew.

He said that oil in the early days reached the consumer largely through jobbers and general merchants, the manufacturer selling to the jobber and the jobber to the consumer. The oil was stored in the Standard in barrels in all the large cities of the country. The cities in which the oil was stored had increased from 150 in 1880 to 233 in 1888. In 1906, the Standard had 3,573 of these stations.

Mr. Archbold at the request of Mr. Rosenthal gave a statistical history of the production of crude oil in Pennsylvania from 1870 to 1874. In 1870, he said, the production of crude oil in Pennsylvania was 5,260,745 barrels. In 74 it was 9,205,234 barrels.

In 1872 it was 6,260,194. In 1873 it was 9,893,786 barrels. In 1874 it was 10,926,945. The maximum production of crude oil in Pennsylvania, he said, was reached in 1891, when it totalled 33,990,236 barrels. The production of crude oil in West Virginia in 1893, according to the witness, was 4,812,218. The maximum from West Virginia was reached in 1900, when the production was 16,195,575 barrels.

Mr. Rosenthal then asked him to give the respective production in Pennsylvania from 1892 to 1901. In 1892 the Pennsylvania production was 28,422,377 barrels, Mr. Archbold said. That of West Virginia was 4,810,681. In 1893 the Pennsylvania production was 20,314,513 barrels, and that of West Virginia 8,455,412. In 1894 Pennsylvania produced 19,019,900 and West Virginia 8,377,624.

Q.—Now the Ohio fields were great fields

Continued on Page 2, Column 3.

BOARD and ROOMS
Want a Room?
Look under above classification on last inside page

J. D. Archbold on the Stand

Sketched by Artist Johnson.

200 LIVES LOST IN FIRE AT SEA

Steamship Sardinian Burned Off Coast of Malta and Most of Passengers and Crew Perish.

MALTA, Nov. 25.—Most of the 255 passengers and crew of the Liverpool liner Sardinia of the Papanganni Ellerman line lost their lives when the steamer caught fire a mile from shore and finally had to be beached this afternoon.

It is believed that fully 200 lives were lost.

Up to 5 o'clock twenty-eight bodies have been washed ashore.

It is known that not more than 200 passengers were on board the Sardinia. Most of these boarded the steamer at Malta. When the Sardinia left Liverpool on November 14, with a cargo of general merchandise, she carried a crew of forty-four, but no passengers.

People on shore in the city saw the steamer suddenly burst aflame. For awhile heavy mist shut her from view.

The blaze appeared to have occurred from an explosion of the vessel's boilers, so rapidly did it spread. The passengers, a few moments afterward, could be seen leaping overboard.

The captain immediately turned his vessel toward the shore and with what little headway he had left, managed to beach her. Passengers continued to leap over board as the vessel proceeded in shore.

Tugs started for the steamer from the harbor as soon as the flames were discovered, but they were unable to get near her because of the intense heat.

The steamer, which plies between Liverpool, Malta and Alexandria, had on board some 200 passengers, twenty-five or thirty of them English, and carried a crew of fifty-five.

The steamer had hardly cleared the harbor entrance when smoke was observed issuing from the cargo hold.

Almost before the crew had disappeared below decks to fight the flames the forward hatch seemed to explode, and in an instant the vessel was ablaze from stern to stern.

A frightful panic followed among the passengers, who had been left to themselves while the crew was fighting the flames.

The boat was beached as quickly as possible, and every effort was made to extinguish the fire. This was impossible, owing to the elements and the inflammable nature of the cargo.

LATEST NEWS.

AUTO RACERS DARE DEATH IN DENSE FOG

BUT CLEARING WEATHER FAVORS CONTESTANTS OVER GEORGIA COURSE.

RACE TRACK, SAVANNAH, Ga., Nov. 25.—A fog as dense as to prevent any reasonable or adequate view of the course did not make fast driving seem any less dangerous, confronted the spectators of and the contestants in the light car race today, as the motors were sent away. It was not a local fog, but extended all along the coast line and those who had figured on fifty miles an hour in the contest commenced to revise their books.

The two great grandstands, seating 16,000 persons were filled long before the first car was sent away, and great interest was centred in the preparatory work of the contestants.

It was exactly 11 o'clock that the S. P. O., driven by O'Connor, was given the word. Half a minute later, Hilliard, in the Lancia, one of the prime favorites, got away. Then came Bergdoll, the Philadelphia amateur, driving a Chalmers. Caminon was the next away, then in order came Al Poole, in a Baier Isotta, Burman in a Buick, Bee in a Maxwell, Lorimer in a Chalmers, Hearne in a Buick, Costello in a Maxwell, Burns in a Chalmers, Easter in a Buick, Muenzeiter in a Maxwell, Jeffers in a Buick, Kelsey in a Maxwell.

The cars were sent away at half minute intervals and all got away in good order.

As soon as the cars got under way the sun broke through the heavy fog, clearing up the mist and giving every one an unobstructed view of the entire straightaway as well as making it possible for the next to make faster time.

In the very first lap Easter, in the Buick, jumped into first place, going 37 seconds on Hilliard, in the Lancia, who had second place. Burman, in the Buick, was in third position, Walle Loerner, in the Chalmers, finished fourth. These are unquestionably the strong favorites. Hilliard and Loerner were evidently taking things easy, although they were making an average of 53 miles an hour.

In the second lap Burman, in the Buick, was audited by the timers in doing the hour. This gave him the first place. While trying to make fast going on the Montgomery road, Burns, in the Chalmers, hit a tree, turning completely over, wrecking his car, but not injuring himself seriously.

At thirty miles Burman was still in the lead, with Hilliard pushing him hard for first place.

At the fifty-mile mark Burman was leading Hilliard by slightly over two minutes. The Buick was travelling at top speed, while Hearne turns on two wheels, which has been heard from the S. P. O. since she completed her first lap, is now making twenty miles in the race. Jeffries in the third Buick was off the track.

In the tenth lap Daly made a great change in the leadership. Hilliard going to the fore, regaining the time he had lost to Burman. Hilliard made up a minutes and at the end of 3 Hilliard was traveling faster than at any previous part of the contest. Loerner had jumped into fourth place, and was at this time over half the distance of the race, less than a minute from second position. Hearne had taken fourth place.

Jumped to the Fore.

Up to this time the Maxwell mosquito fleet had been steady as clocks. Burglund was in fourth place.

When Burns ran into the tree on the Montgomery course he received no more serious injuries than having three teeth knocked out of his mouth.

On the eleventh lap Hilliard stopped at his quarters for supplies and Burman again got going again in the front, Hilliard losing some, but not all of his advantage.

It was a pretty sight to see five cars come down the stretch at once, they being Hilliard, Lorimer, Kelsey, Easter, the four rushing each other every inch of the way.

WOMAN AND BOY INJURED IN RUNAWAY

Girard Lavell, five years of age, and his aunt, Miss Julia Lyons of Codman street, Dorchester, were thrown from a carriage to-day when their horse ran away in Dorchester avenue, Dorchester. The boy received a bad gash in his head and was taken to the City Hospital, where he had his wound dressed. Miss Lyons was painfully hurt. The carriage overturned, throwing both her and the child into the street.

No Paper To-morrow

Because of the holiday to-morrow all editions of the BOSTON AMERICAN will be suspended. Friday's BOSTON AMERICAN will contain full reports of the observances and sporting events of the day.

STOCKS ADVANCE TO NEW HIGH RECORDS

By Thomas C. Shotwell.

NEW YORK, Nov. 25.—Preparations by the Southern Pacific Company to convert its preferred stock into common caused a sharp advance in the entire stock market today. The advance really began last night, but London continued it, and when the market opened in New York prices were at an average of a point above the closing figures of yesterday.

Union and Southern Pacific were leaders in the activity and in points gained. Both sold at new high records in the activity, the former at 184⅜ and the latter at 120⅝. In spite of heavy realizing they maintained this advance throughout the early trading. Consolidated Gas was conspicuous, with another advance to 155, which is a new high record.

General belief is that the company has paid assurances from Washington that it has won its suit for dissolution. If the company wins this suit Consolidated Gas will sell at about 225 a year from the date the decision is rendered. It is worth that to-day even with several cuts. The stock has been depressed by manipulation in the hope of bringing in buying orders.

Copper stocks participated in the advance to-day very generally. Amalgamated and Anaconda being the chief features. Copper stocks on the curb were also more active and recovered from their recent depression. In spite of the low price of silver metal the silver stocks were active and in good demand around high prices, especially Lacosse and Nipissing, which have been thoroughly established as investment issues on a dividend basis.

Stock tables on Page 7 of this edition.

A New Paper on New Lines. Extraordinary Triumph of Modern Journalism. See Next Sunday's Boston American

ROOSEVELT LAUDS GENIUS OF SHERIDAN

Cavalry Leader's Record Difficult to Parallel, He Says at Dedication.

MONUMENT AT CAPITAL

WASHINGTON, Nov. 25.—In his address here today at the unveiling of the equestrian monument to Lieutenant General Philip Sheridan, President Roosevelt said that the life of the man who more than any other in our history typifies the dash, enthusiasm is a question of purpose, of decision, of character; that it is not a matter of birthplace or creed, or line of descent."

Then he foreshadowed the coming American, saying:

"Here in this country the representatives of many old-world types are being fused together into a new one, a type the main features of which are already determined, and were determined at the time of the Revolutionary war.

"The strains will not continue to exist separately in this country, as in the old world. They will be combined, and the type of this new type those men will best represent who is honest in the nation's good, who is fearless and resolute in its defense, who stand ready to do the nation's work, but who refuse to submit to wrongdoing from anyone, while they scorn to do wrong themselves; who never fear to fight when fighting is necessary, and who yet shrink from needless war; who hate to bring over neither the dag which represents tyranny to others or to our own people, and in our relations with all mankind."

High on America's List.

A large delegation of the Grand Army of the Republic, many high officials and representatives of many distinguished societies were present at the unveiling and dedication ceremony.

"I am glad indeed to take part in the unveiling of this statue to General Sheridan," said Secretary Taft, "for his name will always stand high on the list of American soldiers.

"Not only was he a great general, but he showed in his character the best traits of originality and courage and daring. It does not require a knowledge to his reputation for it was known to all the world by its ability. We need to think of him as he the dashing cavalry leader, but also as he was the great commander.

"Of course the fact is generally most readily recognized was his mastery in the necessary motion of the cavalry in the use of modern cavalry as to secure the most fullest possible effect from the extraordinary operations of cavalry, the surprise and follow up that is necessary to use it well. But in addition he showed in the Civil War that he had the qualities of a commander, both as subordinate and superior, which independently of cavalry proved in the Valley campaign and afterward from Five Forks to Appomattox, would have placed him in military history.

"After the close of the great struggle he held command in the military division which was by the general himself, he pondered and wrote about, and which he himself considered was in the military wears Indian wars and it was during that period that he developed in thoroughgoing fashion that splendid capacity for organization which at the close of bitter hardships and perils finally won for the United States those formidable warriors, the horse Indians.

Risked Life For Union.

"He career was typically American, for from early boyhood to the end of his days he set military position in our land. We honor his memory itself; and moreover, as in the case of the other great soldiers of his day, his other symbolizes the careers of those men of the North and of the nation's direct need springs to the front to risk everything, including life itself, and to spend the days of their strongest, young manhood in valorous conflict for an ideal.

"When we Americans are taunted with having only a materialistic ideal. The ready folly of the taunt is sufficiently shown by the presence here today of representatives of the Grand Army, you the comrades of the dead general, the men who fought with him and under him. In all history we have no greater testimony to the nobility of the self, of the existing of a lofty ideal over merely material well-being among the people of a great nation, than was shown by our people in the Civil War.

"And you, the men who were the blue, would be the first to scout that the time's lofty indifference to the things of the body, when need arose, to the things of the spirit was shown by your brothers who were the gray.

"There is another point in General Sheridan's career which it is good for all of us to remember. Whereas Grant, Sherman and Thomas were of the old native American stock, the descendants of Sheridan, like the parents of Farragut, were born on the other side of the ocean. And one of the five was just as much a type of the real American, of what is best in America, by the church pastor the A. Z. Conrad.

THE STANDARD OIL CASE!

With Explanatory Diagram

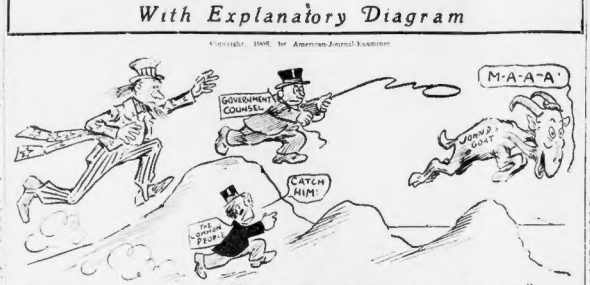

A.—POPULAR SPORT CALLED "TRYING TO GET ROCKEFELLERS GOAT"

B.—PROMINENT CITIZENS POSING IN WELL-KNOWN PICTURE ENTITLED "A GOOD STORY"

ROCKEFELLER AGAIN ON WITNESS STAND
SAYS OIL TRUST WAS RUN FOR PURELY PHILANTHROPIC PURPOSES, AND TO UPLIFT THE HUMAN RACE!
LAYS WHOLE BLAME OF MISDEEDS ON WICKED PARTNERS
TRIED FOR YEARS TO REFORM ARCHBOLD AND FLAGLER, BUT FAILED!
IT'S TOO RAW FOR ME!
GODDESS OF TRUTH
F. Opper

C.—DOTTED LINE SHOWS ROUTE TAKEN BY PERFECT LADY AFTER READING JOHN D'S. TESTIMONY

SEE BLOW TO PHONE TRUST IN COURT RULE

Independent Company of Boston to Apply Principle of Decision in Ohio.

RESTRAIN BELL CONCERN

Having received the full text of the sweeping injunction issued to Judge Taylor of the United States Court at Cleveland, Ohio, against the American Telephone & Telegraph Company (Bell Long Distance) System on last Saturday, the officers and principal shareholders of the Metropolitan Home Company of this city are today confident that they can have the same principle applied in their long-drawn out fight against the Bell people in this section of the country. It was said at their offices that the Cleveland injunction would be used as a precedent in case they were finally compelled to carry their fight to the courts.

Judge Taylor's injunction restrains the Bell company and its various subsidiaries from interfering with the business of the United States Telephone Company, which is the independent long-distance company operating in Ohio and adjoining States. Action against the Bell company was brought under the Sherman Anti-Trust law, in its power for the injunction the independent company declared that the Bell people had, by absorption, merger, consolidation, division and subdivision of officers, attempted to eliminate competition and establish a monopoly in the telephone service of the country, at the same time refusing to extend its system into thinly settled districts. From the reports of one of the Bell superintendents, it was stated that that company pursued the policy of doing a small business with high rates and big profits, rather than trying to serve the public at reasonable rates.

It was also charged that upon the competition of the independents began, the Bell company started competing lines, operating them at ruinous rates and sometimes giving free service in full of competitors.

The injunction granted, it was said at the offices of the Metropolitan Home Company in this city today, not only restrains the Bell people from bludgeoning other companies from making contracts entered into with the United States Company, but also restrains the Bell and its subsidiary companies from circulating misleading reports concerning the financial standing of that company, a thing which, it was alleged, an agent of the Bell's had been doing through "faked stock letters."

A. K. Beerle of Olds & Beerle, president of the Boston company, Bernard M. Wolf, clothier, of this city, its vice-president, and James G. Ferguson of Ferguson, Parkes & Company, the company now called a bond of $50,000 with the city treasurer as security, as evidence of their faith and intention to do business, and it is incorporated at $100,000 under the laws of this State.

MYSTERIOUS ATTACK ENDS IN MAN'S DEATH

Mystery which surrounds the cause of death of Harry J. Martin of Groveland at the Cherry Street Hospital in Somerville Saturday morning, and the arrest of Policeman Thomas M. Darrell of Somerville, Martin died at the Cherry Street Hospital yesterday as the result of cerebral hemorrhage caused by a blow on the head. How the man received the blow which he said was inflicted by an axe he positively refused to make known. Martin was about thirty-two years of age, he had but recently been discharged from the army of the United States and is survived by a brother, Herbert Martin, No. 301 Highland avenue, Somerville, on Sunday.

He complained of pains in the head, and it was said that he had suffered two such attacks, but did not tell who had attacked him or where or why.

Headaches and Neuralgia from Colds, LAXATIVE BROMO Quinine, the world well-known remedy, cures a cold. Call for full name. Look for signature E. W. Grove. 25c.

GOOD FOR ONE VOTE — Boston American — A EUROPEAN TOUR VOTE
NAME.....
ADDRESS.....
SUNDAY SCHOOL.....

SPECIAL BALLOT PLAN EASIEST WAY TO VOTE

Here you are, boys and girls of Greater Boston, a fine opportunity to do something for your Sunday School teacher!

It won't cost you anything, and it will not take much of your time. It's just this: Enter your Sunday School teacher's name in the BOSTON AMERICAN European Tour contest and then help her to win one of the thirty-six grand tours of Europe which the BOSTON AMERICAN will give next season to the thirty-six most popular teachers of Boston and suburbs.

That interests EVERY ONE OF YOU, doesn't it?

A great majority, perhaps, of the boys and girls of Greater Boston under sixteen years of age are, I suppose, members of some teacher naturally is his FAVORITE SUNDAY SCHOOL teacher. Just as with the girls. What boy or girl, therefore, wouldn't like to see her teacher to be one of the thirty-six to go to Europe?

Best Trip on Record.

Here are the facts about the contest:

Several hundred Sunday school teachers are already entered, and none of them has yet polled such a heavy vote that it could not be outdone by a new candidate with VERY LITTLE EFFORT.

The date on which the contest will close has not yet been decided. The itineraries of the great tours have not been completed, but they will be the best that experts can plan or money can buy. Nothing for the comfort and enjoyment of the tourists from the time they leave Boston until they return will be overlooked.

There will be four tours for the winning thirty-six teachers. The four teachers in each of the nine voting districts having the largest number of votes to their credit when the contest ends will go. Not one teacher from each district, remember, but FOUR TEACHERS.

A Tip to the Boys and Girls.

Each teacher with the highest number of votes will go on the Grand Tour, visiting every place of any consequence in the Old World.

Then there will be three other tours, not as elaborate as the Grand Tours, which will be for the other teachers. Here is how the boys and girls of Greater Boston can play an important part in the election:

First—Enter the name of your Sunday School teacher in the contest, if she has not already been entered.

Second—Collect ballots for her from the daily and the Sunday AMERICAN.

Third—Get your parents, relatives, friends and neighbors to subscribe for the BOSTON SUNDAY AMERICAN for thirty weeks, sending all subscriptions and money for advance payment to the European Tour Department.

Fourth—Work hard for subscriptions of thirty weeks each. They cost only $1.50, including five cents apiece for papers, the same as they cost every Sunday on the streets or at news stands.

3,000 Votes for Little Work.

For every thirty weeks' subscription received from any boy or girl, or any adult, for the BOSTON SUNDAY AMERICAN will give 3,000 extra ballots, FREE. The person sending the subscription will be entitled to cast those EXTRA BALLOTS for any teacher he or she desires.

That's a good proposition, boys and girls, isn't it? Why not start right away and get all your extra regular ballots and EXTRA BALLOTS you can secure for your favorite Sunday School teacher before next Saturday?

YOUR effort to-day may be the means of sending your favorite Sunday School teacher on a FREE VACATION TOUR next season on a FREE VACATION —one of the finest vacations any Sunday School teacher in the country ever enjoyed.

"TRY IT!"

BROWN AND HOLY CROSS.

PROVIDENCE, R. I., Nov. 25.—Brown and Holy Cross will resume athletic relations after a suspension of three years. Baseball and basketball date has been offered the Worcester rolle and the understanding is they will accepted

THE SPECIAL BALLOT

Every time a Special Ballot is cast in the European Tour contest on and after Monday, it will count 3,000 votes for some candidate.

One Special Ballot, good for 3,000 votes, will be given with every paid-in-advance subscription of thirty weeks to the BOSTON SUNDAY AMERICAN.

Special Ballots will win the election, not votes. In a short time nearly all the voting will be done by Special Ballot.

Candidates and friends of all candidates are invited to call at the European Tour department and ask for information about the Special Ballot method of voting.

FALLS FROM LADDER.

Charles Thompson to-day fell forty feet from a ladder in the shop of the Medford Morrison Machinery Company at Tamworthport, where he is employed as a machinist, and broke his right arm, sustained several bad scalp wounds. He is thirty-six years old and lives at No. 29 DeWolf street, Cambridge.

MISSIONARY'S WIFE PRAISES CUTICURA

Daughter's Head Encrusted with Dandruff—Feared she Would Lose her Hair—Many Treatments were Futile—Baby had Milk-Crust.

BOTH CHILDREN CURED BY FAMOUS REMEDIES

"For several years my husband was a missionary in the Southwest, and we were living on the edge of the desert at an elevation of nearly five thousand feet. Every one in that high and dry atmosphere has more or less trouble with dandruff and my daughter's scalp became so encrusted with it that I was alarmed for fear she would lose all her hair, which was very heavy. After spending between five and six dollars for various remedies, in desperation I bought a cake of Cuticura Soap and a box of Cuticura Ointment. After rubbing the Cuticura Ointment thoroughly into the roots of the hair, I gently combed the crust of dandruff off from the scalp, and then gave her head a thorough shampoo with the Cuticura Soap. This left the scalp beautifully clean and free from dandruff, and after the hair was dry I again rubbed the Cuticura Ointment, this time sparingly, into the roots, and I am happy to say that the Cuticura Remedies were a complete success. My troubles with dandruff were over, although for a long time afterward I used the Cuticura Ointment as at first, after shampooing, which kept the scalp and roots of the hair moist. I have used successfully the Cuticura Remedies for so-called "milk-crust" on baby's head, and have never found anything to equal them. You are at liberty to publish this letter, for I do sincerely believe that the Cuticura Remedies are a blessing to mankind. Mrs. J. A. Darling, 310 Fifth St., Carthage, Ohio, Jan. 20, 1908."

Cuticura Ointment is one of the most successful curatives for torturing, disfiguring humors of the skin and scalp, including loss of hair, ever compounded. A proof of which a single anointing with it, preceded by a hot bath with Cuticura Soap, and followed, when necessary, by a mild dose of Cuticura Resolvent (liquid or pills) is often sufficient to afford immediate relief of itching, burning and scaly humors, eczemas, irritations and inflammations, permit rest and sleep, and point to a speedy cure when all else fails.

Sold throughout the world. Potter Drug & Chem. Corp., Sole Props., Boston. **Cuticura Soap** Medicated for Toilet, Bath, and Nursery. **Cuticura Ointment** For Skin Diseases.

SOUND THANKS FROM BELFRY OF PARK STREET

Hurrying shoppers and pedestrians in the vicinity of the Park Street Subway on Tremont street and along Tremont, Boylston and crowded the thoroughfare at noon today when the strains of "Home, Sweet Home" and "Old Folks at Home" floated from the belfry of the Park Street church. Five young organists, all pupils of the High School—Samuel and Victor Legro, W. G. Mims, Jos. Lee and Harold Kruleo—rendered the music which could be heard for blocks in all directions from the street as the Tourists.

The music was given as a prelude to the celebration of Thanksgiving, and is the second time that such music has been played from the belfry. The other occasion was the playing of Yankee Doodle and other airs on the centenary of the author Rev. Samuel F. Smith.

After the playing from the belfry the five boys played a half dozen other selections from the church proper which was presided over by the church pastor the A. Z. Conrad.

ARCHBOLD PRAISE FOR STANDARD OIL

Continued from First Page.

thing? A.—Yes, they had been some years ago.

Q.—What was the result of the great increase of oil? A.—The fall in prices.

Q.—How that production in Pennsylvania and West Virginia—that is the Appalachian field—increased? A.—In the last ten years it has been decreasing rapidly. The production, however, throughout the country has been gradually increasing, owing to the opening of new fields.

As a Philanthropist.

The witness said that the total refinery consumption last year was about 72,000,000 barrels. Then the witness outlined a number of refineries that had consumed upwards of 10,000,000 barrels in 1882. He stated that the aggregate value of Standard refineries in 1882 was $17,000,000. Mr. Archbold then took up the refineries owned and acquired by the Standard, explaining their location and giving expert views as to where a refinery ought to be located.

According to the testimony given late in the morning Mr. Archbold placed the Standard on the basis of a philanthropist. He told how extortion was blocked and said that greedy pokers have been prevented from boosting prices following the early trust agreement.

By-Product Revenues.

Mr. Archbold told of great revenues from by-products of oil, and when Attorney Rosenthal showed him a list of commodities having their source in crude petroleum, he exclaimed:

"Goodness, that list is astounding!"

At this point Mr. Rosenthal said that he had produced a report where he wanted to look up the trust agreement of 1882, and would take a great deal of time to go through an adjournment. Accordingly the hearing was adjourned until Monday morning. Prosecutor Kellogg offered no objection.

ARCHBOLD WINS ON BUCKWHEAT CAKES AND SAUSAGES

NEW YORK, Nov. 25.—John D. Archbold, after his examination before Referee Bedford, took the reporters into his confidence.

"I am not a philosopher like Mr. Rockefeller," said Archbold. "He sets the standard of limitations upon his stomach. I never limited myself on buckwheat cakes and sausages into mine.

"It's a good diet, too. I see the government scientists have found that the consumers of buckwheat cakes and sausage will outgrow the world. Anyway my digestion is fine."

ASSOCIATES BEARERS AT BIER OF CHASE

The funeral services of the late Caleb Chase, of firm of Chase & Sanborn, were held at his home at No. 1,546 Beacon street, Brookline, today. Rev. Edward A. Horton of the Unitarian Society was the officiating clergyman. The Schubert Male Quartette rendered two selections. The pallbearers were members of the firm of Chase & Sanborn—Messrs. Charles B. Stas, Benjamin Palmer, William Rich, Frederick Flood and Norman George. Burial was at West Harwich.

DON'T WRITE BUT TELEPOST

TELEPOST

Boston, Lowell, Lawrence, Haverhill, Factor, Portsmouth, Dover, Biddeford, Saco, Old Orchard and Portland are the first cities to be given the new, cheap, rapid and accurate Telegraph service. These cities are now connected, and the Telepost lines open for business.

Other cities will be added in rapid succession until all parts of the United States are placed in telegraphic communication at the same flat rates, regardless of distance.

25-Word **TELEGRAMS**, 25 Cents
50-Word **TELEPOSTS**, 25 Cents
100-Word **TELEFAXES**, 25 Cents
10-Word **TELECARDS**, 10 Cents

Official Sending-Blanks on Sale at Drug Stores, Cigar Stores and Hotel Offices.

Write for Booklet No. 26, which gives in detail the Company's plans for rapid expansion.

Telepost Company, 225 5th Ave., N.Y.

TELEPOST Boston Office, 61 Hanover St.

BIKE SPRINT KINGS MEET IN BIG RACE

The holiday bike card at the Park Square Coliseum track will be a sprinting duel between Iver Lawson, the winner of the six-day race, and Jackie Clarke, who has a rightful claim for the world's championship since he beat Kramer last Summer.

There is no question of Clarke holding the title of Australia and he made an impression in the recent six-day grind, being picked as the winner till a fumble put him out of it in the last mile.

These sprint finals will meet in three-cents at a half mile, mile, and third to be decided by heats.

All the star professionals who were recently in the long race will be on hand in the mile open handicap. The amateur events are also spectacular and some of the outsiders have entered to compete with the local stars.

HEAVY TRAFFIC ON RAILROAD LINES

The rush of Thanksgiving travel crowded all outgoing and incoming Boston trains today. The heavy traffic is expected to continue morning and evening. The Boston & Albany had extra coaches on nearly all regular trains today, and also special trains minutes ahead of the noon and 4 o'clock express to New York. Westbound trains made special stops at Wellesley to pick up Wellesley College students homeward bound over Thanksgiving. The New York, New Haven & Hartford expresses to New York were crowded. The Boston & Maine had extra cars on also for the holiday rush.

BRADLEY GETTING WELL.

PHILADELPHIA, Nov. 25.—Fred Bradley, the Boston heavyweight pugilist, who was injured in a bout with Al Kubiak of Grand Rapids, Mich., at the West End Athletic Club, is reported to be improving at the hospital.

COLLEGE MEN WEAR W. L. DOUGLAS THE BEST $3.50 SHOES FOR MEN.

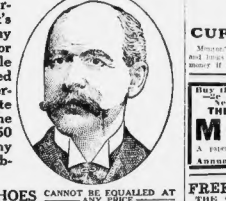

College men are justly particular about their shoes. That's why so many of them buy my shoes. W. L. Douglas shoes for men have all the snap and style of many of the fancy priced shoes, at half the cost. For perfect fit, long wear, and absolute comfort you cannot buy the equal of W. L. Douglas $3.50 shoes. A visit to one of my stores will solve the shoe problem for you.

W. L. DOUGLAS $4.00 SHOES CANNOT BE EQUALLED AT ANY PRICE.

W. L. Douglas Boys' Shoes — $1.75 and $2.00.
Fast Color Eyelets and Guaranteed. Catalogue mailed free. W. L. DOUGLAS, Brockton, Mass.

W. L. Douglas Shoe Stores in Boston:
635 Washington Street. 291 Washington St., cor. School St.
82 Court St., cor. Howard St. 130 Hanover St.
115-117 Summer St., cor. Lincoln St.
2331 Washington St., opp. Dudley St. Terminal.

BOSTON ELEVATED

To Our Patrons:—

The use of the Washington Street tunnel will greatly augment the facilities for transportation and its kindred conveniences which our system already provides, but the removal of the elevated trains from the subway to this tunnel (required by law) will necessarily involve many changes, both with respect to the elevated trains themselves and to the routes of surface cars. These changes will be of great advantage to the majority of our patrons, but during the transition period there will be undoubtedly some annoying incidents. The officials of the Company will do everything feasible to make things run smoothly, but the Company asks the cooperation of its patrons, and a further share of that consideration with which they have favored the Company in the past, and which the Company has been glad to reciprocate. When the changes have been made, and both passengers and employes have become accustomed to them, facilities will be much superior to those now existing.

Changes

After the withdrawal of elevated trains from the subway, and during its alteration for the use of surface cars, which will take several days, it will be necessary to discontinue the service between Pleasant Street and Boylston Street. Surface cars will run on tracks hitherto used by elevated trains between Boylston Street and the North Station. Passengers wishing to go beyond the North Station should transfer at that point to elevated trains either for Charlestown or for Atlantic Avenue.

Boston Elevated Railway Co.

Buy the New Evening Newspaper —Copy, 1c—By mail, 1c a week. Send for free Specimen Copy. Address THE CHRISTIAN SCIENCE **MONITOR** A paper fit for every home with all the news worth while. Annual Subscription, $5 Postpaid.

FREE FOR ONE MONTH
THE OSMO-HIEMIC PHYSICIANS
Of the Institute of Science, at Newburyport, Mass., will give to all patients who begin or continue treatment for the skin and scalp, DURING NOVEMBER, including all medicines, Magnetic Electricity FREE. Office hours: 9 a. m. to 12 m., 2 to 4 and 6 to 8 p. m. Closed Sundays.

HORSES AND CARRIAGES.

SAFE FAMILY HORSE, age 7, 1,050 lbs., sound, kind, best of action; also fine top harness, blanket and robe; rubber tire buggy, gray 6 yrs., 1,100 lbs., offered. Phone 2013-4 Roxbury, or 84 Bickford st., Roxbury. Harris' horse Dudley st.; also fast mare, rec. 2.20¼.

HORSES wanted, larger breed on farm, 3 to 6 years old, 1,200 to 1,400 lbs. Address, with full particulars, P. O. Box 1,000, Boston.

HORSES wanted, larger breed on farm, 3 to 6 month. N. ETHIER, 6 West Central st., Natick.

BARTER AND EXCHANGE.

BOOKS—Bought, sold, exchanged; will sell your books, 50 per cent. commission. PHOENIX, 282 Hanover st.

$500 PRIZES FOR SCHOOL CHILDREN, See the SUNDAY AMERICAN.

COLDS
CURED IN ONE DAY

Mentone's Cold Remedy relieves the head, throat and lungs almost immediately. I will refund your money if it fails. MENTONE, Philadelphia.

BRIDE GIVES UP ALL TO BE NEAR JAILED HUBBY

Daughter of Late Senator Gorman Stands by Deserter Magness.

MAN NOW ON PRISON SHIP

The naval prisoners at Portsmouth Navy Yard now include a distinguished scientific in the scandalous of the late Senator Arthur P. Gorman of Maryland, who was convicted of desertion from the navy and recently sentenced by court martial at Philadelphia. The prisoner is Charles J. Hartlove, alias C. J. Magness.

Hartlove, as he was known in the navy, is a native of Baltimore and is credited with quite a career. He entered the service of the navy in 1901 as first class musician, and was assigned to the band on the President's dispatch boat Dolphin.

In July he deserted, and his departure was followed by the sensational marriage to Miss Ada P. Gorman.

Woman Told Hiding Place.

Then another woman appeared on the scene, a young lady employed in a laundry at Baltimore, who declares she was engaged to Magness. She wrote the Navy Department, giving the facts of the case, adding and where she thought the government could find the man.

The department then offered a reward, and in October the detectives arrested Magness at Long Beach, N. Y., while he and his bride were entering an apartment house.

When searched by the officers, he had $10,000 in cash and a bank book. It is thought he was arranging to get out of the country, having brought his ex-League Island navy yard and were again surprised in searching him to find $6,000 in money. He was placed in the brig to await trial and while there he furnished information for the several other prisoners awaiting trial. He also had diamonds and jewelry worth several thousand dollars.

At the court martial hearing it developed that the groom was known to the navy by Hartlove, which was fictitious, and married under false pretenses.

Evidence of one year was imposed and his trip from Philadelphia to Portsmouth was far from that of other prisoners. He was chained to a civilian guard, a naval guard, Warrant officer Albert E. Moore. They traveled in a parlor car and had best of everything and Magness furnished the money.

Wife to Be Near Him.

Arriving at Portsmouth, they planned to send on any attention, and, instead of making the trip to the navy yard in a ferry at assigned to the transportation of prisoners, the party landed at the navy yard and were soon on the road across a bridge leading to the prison ship, Southery and Indiana. Trolley cars were under construction about the navy yard with the rest of the country and will be kept busy in this way.

Magness can reduce his sentence to eight years by good behavior and may bring down to six months by doing clerical work or by mechanical work or fill the duties of engineer.

His wife will stick to him until he is a free man again and will live in Portsmouth to be near him. Efforts to get him an honorable navy will allow her.

It is understood a petition with signatures of many prominent and influential men in his native city of Baltimore will be forwarded to President Roosevelt, asking a pardon for Magness.

OWN WAR ON VATER METERS

Residents of Arlington after three years just waking up to the fact that they have been buying water meters from the men of Arlington and paying nearly for their own property. The matter will be brought to the attention of the Board of Selectmen.

The town authorities plead that they buy water supplies only after long years, but not give a satisfactory answer why they sold private water plants to the town to get their own.

The matter started when a resident of a town had a water meter installed recently and paid for it only to find up his bill a charge for rental on the meter. He was supposed to own.

WHY SUFFER?

eathe Hyomei and Kill the Loathsome Catarrh Germs.

Just as long as you have catarrh your nose will itch, your breath will foul, you will hawk and spit, and a will do almost disgusting things because you can't help yourself. The rms of catarrh have got you in their wer; they are continually and perently digging into and irritating the cious membrane of your nose and roat. They are now making your e miserable, and thus they weaken ur entire system of its energy, its ength, its vigor and vitality.

If you do not kill the loathsome rms of catarrh, their desperate asults will in time undermine your ason, ruin the health of the brilliancy d activity, and leave you not only a ysical, but a mental wreck.

This picture is not overdrawn: the riter has seen thousands of just such ases. He has personally experienced e demoralizing results that come om the ravishing attacks of the horble catarrh germs, the greatest pest civilized nations.

But there is one remedy that will ll the germs and cure catarrh, and at is Hyomei, the Australian dry air eatment. There may be other remees, but they are not guaranteed as genuine Dring Co. will guarantee Hyomei to cure catarrh, or money back. on't delay this pleasant antiseptic eatment. Every day you allow these rms to exist in your system brings m nearer to complete demoralizaon. Go to James Dring Co. to-day and complete Hyomei outfit for only $1.00, ok them about it. It is also guaranteed to cure bronchitis, asthma, roups, colds and hay fever.

Double Legal Stamps will be given th every purchase mornings until 12 block, noon at Wolf's, "My Clothier," ner Hanover and Portland streets. ugle stamps thereafter.

FREE A book about the cure of RHEUMATISM

Address: Dr. Williams Medicine Co., Schenectady, N. Y.

Mrs. Georgia Allyn Sampson, Charged With Husband's Murder

MORGAN MAKES DUMMY LOANS, SAYS LAWYER

In Jenkins Trust Company Trial Offers to Prove Such Is the Custom of Bankers.

NEW YORK, Nov. 25.—"I can show by absolute proof that it is the custom of bankers and brokers throughout the united verse to make loans to dummies employed in their institutions. I can prove beyond a doubt that J. P. Morgan has made loans in this manner and is doing the same thing to-day. It is a universal practice for bankers and brokers to make loans in this fashion. If they did not do it they could not carry on their business." J. P. Morgan has not made loans to the "dummies" in his banking house, his business could not be carried on in that manner.

This startling statement was made today by James B. Baldwin in court at the opening of the trial of John G. Jenkins, Jr., before Justice Bischoff, of the Jenkins Trust Company, was recalled to the witness stand. Cross-examined by Lawyer Baldwin for the defense. No senior had Conklin taken his seat in the chair than Lawyer Baldwin, much to the surprise of the spectators, among whom were many financial men, opened with the question: Mr. Conklin, asked: Is it not a custom, Mr. Conklin, for bankers and brokers to give and secure loans by means of "dummy" clerks employed in their institutions?

Lawyer Attorney Conklin, who is prosecuting Jenkins, jumped to his feet and strongly objected. He maintained that the United States Supreme Court decided years ago during the appeal of the bankers' gang of Fish and Ward, of which the late President Grant was a member, that this custom by firms was a violation of the constitution.

Lawyer Baldwin then made his remarkable statement in which he said he could prove that J. P. Morgan and other firms made loans to "dummies" employed in their banking houses.

HEIRS OPPOSE BARD OF HIGH ROCK'S WILL

Mrs. John W. Hutchinson, widow of the famous bard of High Rock, Lynn, along with the other heirs to the property, have decided to oppose the claims to the will of John W. Hutchinson whereby they would be compelled to wait for fifteen years for their money. Mrs. Hutchinson says that after that time she would be more than a middle-aged woman.

At a conference held to-day between Lawyer Albert Harrington, counsel for the heirs at law, and Attorney Walter W. Paige of John, representing Mrs. Hutchinson, it was decided to appeal to the Probate Court if they failed to strike out that portion of the will which prevents a distribution of the estate for fifteen years.

Mrs. Hutchinson, under the terms of the will, will likely get about $25,000 or $30,000 of the estate when paid in. She is divided between a nonchalant's daughter. This, it is claimed, gives those children, who were the other heirs.

TAUNTON'S MAYOR'S DECREE STANDS

The full bench of the Supreme Court today, in a decision handed down, denies the petition of James P. Dunn and William B. Greenhalgh for a peremptory writ of mandamus against Mayor Edgar L. Cresse an of Taunton. The two petitioners were removed from the Board of Sewer Commissioners by the Mayor for neglecting to take action to compel sewer connections. The petition was upon that the finding of the Mayor was unwarranted and insufficient for their removal. They appealed to a single justice of the Supreme Court for a writ, but were denied. The Supreme Court upholds the decision of the single justice.

ASK STORROW AND BROCK TO STAND AGAIN

Latter Willing to Run for the Board If Head of Committee Will Consent.

If James J. Storrow consents to be a candidate for re-election to the School Committee, the Public School Association ticket for school committee will be James J. Storrow and George E. Brock. Mr. Brock has said that he will accept a renomination if Mr. Storrow will stand with him. Mr. Storrow is said to be undecided.

Representatives of the Democratic and Republican city committees and the Public School Association are to-day endeavoring to persuade Mr. Storrow to stand for re-election. An effort is being made also to persuade Mr. Brock to run again, even if Mr. Storrow is not a candidate.

The Ward 4 ticket, in the event of Storrow's refusal and Brock's consent, will be Brock and Robert A. Woods, a member of the association said to-day.

A member of the Republican City Committee to-day said that if the P. R. A. ticket is "Storrow and Brock" or "Brock and Woods" the Republicans will nominate the P. S. A. ticket. The "Vogel and Allen ticket" stirred agreed upon yesterday has been abandoned by the Republicans.

Leaders of the Democratic city machine said that they would support Storrow. They would not discuss the Brock candidacy. An effort will be made to give one of the Democratic nominations to Joseph A. Sheehy of Ward 9. Party leaders to-day said that the Sheehan candidacy would be weakened if Woods, also a Ward 9 resident, were indorsed by the Republicans and the Public School Association.

It became known to-day that friends of Mrs. Julia A. Duff, a former member of the School Committee, are planning a spring her name in the Democratic Convention in Faneuil Hall Friday night. The Duff supporters are endeavoring to keep their plan a secret for fear that their opponents may offset it.

School Committee nominations will be considered next Friday night by the Democratic, Republican and Independence city committees. The Democratic committee will elect a committee of twenty-five to make nominations. Rumor to-day had it that the Democrats may do the same.

ADMIRAL SAMPSON TO PLOUGH PACIFIC

The steamer Admiral Sampson of the American Mail Steamship Company, one of four sister ships in the coasting trade, is to be converted at once into the Boston-Portland-Seattle freighter, it was announced to-day. The Admiral Sampson will start on her career for the Pacific coast. She is now at Philadelphia. The steamer, it is stated, will be run between San Francisco and Seattle as a freight and passenger vessel.

SPECIAL NOTICE.

Only One "BROMO QUININE," that is Laxative Bromo Quinine

Cures a Cold in One Day, Grip in 2 Days

E. W. Grove's signature on every box. 25c

$5000 PRIZES FOR SCHOOL CHILDREN. See the SUNDAY AMERICAN.

MRS. SAMPSON COOLLY FACES DEATH CHARGE

Beautiful Young Widow of Admiral's Son Accused of Murder.

MAKES NO STATEMENT

ROCHESTER, N. Y., Nov. 25.—Mrs. Georgia Allyn Sampson, the young widow of Hugh Sampson, nephew of the late Admiral, sits to-day in a cell in the Wayne County Jail formerly occupied by Frederick Rehfuss, a murderer. Over in the big, hospitable Allyn home, two miles from Macedon, where Harry Sampson met his death from a rifle shot Nov. 1, Frank D. Allyn, father of the young widow, is in the hillside of a dying wife, the mother of the girl.

This will kill mother," said Frank Allyn, when the Sheriff arrived with the warrant charging Mrs. Sampson with murder. "She suffered deeply from the deliberate lingering and desperate attempt to kill me, and I thought it would kill her certainly when this trouble first came. But I can stand it. I've had heart disease, you know. And I know I had to keep up my strength for her sake."

This from the big, burly, six-foot farmer, Allyn, the chief witness upon whom rests the whole of the case against the young woman who is charged with the murder of her husband. Allyn's testimony before the Grand Jury in Canandaigua will be the most damaging evidence against Mrs. Sampson and paving the way for the arrest of Miss Allyn.

Accused Woman Unmoved.

Developments in the case came thick and fast, but the widow sat unmoved. Sheriff "Jerry" Collins was at the County Jail awaiting in Marcus Allyn with his daughter Theresa, who previously had arranged for young Mrs. Sampson to be arrested her. Coroner Jennings subpoenaed prospective jurors and Sheriff Collins and the village dances are held and where Mrs. Allyn, the petted darling of the county farmer for miles around, young, rich and beautiful, and Mrs. Sampson, accused and a dashing dancer in the Macedonia Tuesday Club, was at the height of her social fame. Hinds the time of the shot was fired there between eleven and the District-Attorney charges with murder. Directly in front of the house the path parted with leaves on the left and a good reception here on Wednesday evening.

But from the time the hearing was opened in the court house in the village of the jail she never shed a tear. She spoke to no one, she appeared calm and composed and unmoved by the charges against her. She sat in the cell with her head bowed, and time will clear this all up."

Smiles at Testimony.

She scarcely raised her eyes during the day. Even when her in the hall at Macedon sat George A. Sampson, brother of the murdered and father of her husband. There was no recognition on his face. Mrs. Sampson was dressed in a neat fitting black suit, with a black hat and black leather shoes, a black hat and a long black veil. She was expected to be called by the authorities was indicated by the fact that Sheriff Collins was with a big bunch of flowers, with the request that she thing to the young widow. "Please give these to Mrs. Sampson," said Collins, "I will send them to her."

Attorney George S. Tabbutt, formerly of Palmyra, Mrs. Sampson's attorney, had a consultation with Assemblyman Edson C. Hinds, of Lyons, a criminal lawyer, to-day. Hinds is associated with ex-District Attorney Joseph Gilbert, calculating and experienced in such matters. Strategy there were to be, and the defense is associated with the case.

Ex-District Attorney unrolled a long piece of wrapping paper and produced the knife with which he killed Harry Sampson and underskirt are smeared on the knife. The blood-soaked bedding will be shown, but showed no emotion. She even when a witness became confused. But Frank Allyn's father, was seated at the gun and the bloody garments with a view to identification.

When Mrs. Sampson was called she walked with a steady step.

It becomes impanelled duty," said the prosecution. "I am glad that the evidence of this hideous deeply establishes, so far as this hearing is concerned, that Mrs. Sampson, did not take his own life, but that she killed him. I am glad the hands of some other person, and it is also proper to state to you that the evidence given by the prosecution points to you as being that other person."

Mrs. Sampson did not flinch. But her father, Frank D. Allyn, who, shrunk behind the stove and buried his face in his hands.

Declines to Testify.

The District Attorney asked if she would take the witness stand, but, coached by counsel, she replied that she "declined to be the advice of my counsel I decline to be sworn or make any statement in regard to the matter at this time." She was then committed to the jail.

The hearing was adjourned to Lyons by the Grand Jury. Again she took the witness seat and this was a delicate move to notice, for she did not have to appear in person simply as a witness at Lyons, as stated with the other witnesses. Then she and her father sat two hours in the sheriff's office, a room furnished in handsome and plain mahogany, with the coroner prepared his testimony. Lawyer Harry Sampson, brother of the dead husband, and Lawyer Tabbutt, counsel for the defendant, were also present. The charges that the crime was premeditated and a warrant charging her with first degree murder was then read to the indicted woman by Sheriff Collins. She waived examination, was bound over to the grand jury, and was then taken to the jail. She was assigned to a cell. Later a room will be prepared for her in the sheriff's house.

After the reading of the warrant Mrs. Sampson broke down for a time, and then the aged man wandered like one in a trance to the railroad line and took the car for his desolate home.

SCOTT'S EMULSION

has helped countless thousands of thin, weak, delicate children—made them strong, plump and robust.

It creates an appetite, aids digestion, fills the veins with rich red blood. After illness or loss of weight from any cause it brings strength and flesh quicker than anything else.

ALL DRUGGISTS

Send this ad., four cents for postage, mentioning this paper, and we will send you a "Complete Handy Atlas of the World."

SCOTT & BOWNE, 409 Pearl St., N. Y.

Fritzi Scheff, Comic Opera Star, Will Be a Christmas Bride

Fritzi Scheff, the comic opera star, recently divorced from an Austrian army officer, is to become a Christmas bride.

Announcement has been made of the engagement of Miss Scheff to John Fox, Jr., the novelist, with whose parents Miss Scheff has been stopping for several days at their country home, at Big Stone Gap, near Bristol, Tenn. Mr. Fox is writing a new novel and says the wedding will take place before its completion, which will be about Christmas time. The affair will be very simple.

THREE BREAKS KEEP CHELSEA POLICE BUSY

Two Saloons and Fruit Store Entered; Safe Left Open to Prevent Wrecking.

Two saloon breaks, a fruit-store break, two arrests and a third arrest on a report sheet of tools kept the Chelsea police busy to-day.

The saloon breaks were made between midnight and dawn. George Gillings's saloon on Broadway and Arlington street was entered by a rear window. The safe had been left unlocked to save it being forced in case of burglars. A $10 watch and $50 in cash were taken from the safe.

The Bernrose Tavern, William Bernstein's saloon at the corner of Broadway and Williams street, was entered by way of the cellar bulkhead. Liquor and cigars worth $24.50 were taken.

Later in the day Chelsea police arrested Alexander Pierce on charge of making the tavern break. Pierce was held in $1,000 bail for the Superior Court and obtained bonding November 20.

Pierce went through a series of questions the police went by Martin Lynch's house at 10 o'clock last night. They found $8 worth of cigars which they say were part of the tavern and saloon plunder. Cigars was locked on, charged Lynch with receiving stolen goods. He comes into court in the morning.

Meanwhile Lynch is under a $500 bail bond in a temporary lockup at No. 2 Washington avenue, reported that his wife was arrested by a man who said he was a detective. He did not show his badge. Lynch, who is employed by Fred Merchant and Henry Levine, who also working on the premises.

This afternoon the police arrested George Chevalier of Chelsea on the charge. They say they recovered the tools Chevalier's home at No. 278 Second street.

LORD NORTHCLIFFE SOON GOING HOME

Lord and Lady Northcliffe, who have been at the St. Regis for several weeks, will start for Newfoundland to-morrow for a short visit. Lord Northcliffe said he will inspect his pulp mill and then return to New York in time to sail on the Lusitania on December 16. "I must be in England in time to cut my Christmas plum pud-ding," said Lord Northcliffe, as he entered a carriage to be driven to the opera.

"A delightful story." The teapot tells it when you use "Salada" Tea; delicious, healthful and refreshing; in fact, "Salada" is tea perfection.

RICE ACCUSED OF MAIL FRAUD FREED ON BAIL

Insurance Man Faces Charge Preferred By Mrs. Melvin Johnson.

CAUSES STIR IN SOCIETY

Edwin L. Rice, the young insurance man arrested on a charge of using the mails in a scheme to defraud through a series of letters to Mrs. Melvin M. Johnson of aristocratic Waverley Court in Cambridge, was released from Charles street jail today on bail. He had been in custody since his arrest yesterday afternoon in default of bail.

At 1 o'clock to-day Federal Commissioner Hayes accepted surety furnished by Benjamin A. Hall, whose office is at No. 60 State street, with residence at No. 91 Bay State road. Rice took a trolley to Needham.

Rice, who protested vigorously against the dispatch, was arrested on his landing at the Adams House, where he was engaged in a tryst with Mrs. Johnson and the postal inspectors.

Rice's lawyer hurriedly tried to collect from Mrs. Johnson money to be handed over for the expenses of herself and her cousin on a trip to Europe three years ago.

The postal officials say he overstepped the bounds of his office as an insurance agent when he used the mails in the scheme to defraud the pseudonym, it is said, he signed to letters to the prospective victim as used by Rice.

Melvin M. Johnson, husband of the complainant, was in Chicago on business when he received a telegram from Rice. No statement has been received as yet from Mrs. Johnson beyond the complaint she made with her husband to postal inspectors.

Social Sensation.

The whole affair is creating a tremendous sensation on account of the social prominence of the persons involved. The marriage in which Rice's arrest was effected is the bride's varying stories now told in connection with the case.

Rice is a well-known man about town. He is said now to be worth $100,000, which would be indicated, also, in his purchase of a small Marconi stock recently. He has had money, however, since he left school to enjoy good social connections.

Rice's father, Thomas F. Rice, a former Surveyor, merchant, left $300,000 to Rice and his sister, Mrs. Edith Morgan, wife of Dr. Lewis E. Morgan of Brookline. His estate was left in the hands of a trustee, who lived in Kansas city. Litigation has been pending between the trustee and the heirs, it is said, concerning a considerable sum. Rice has been quoted, however, as saying that he has enough money to live on and has no speculation.

Rice lived for a while in Newport. In 1902 he married Miss Margaret Hazard, daughter of Oliver Perry Hazard. She divorced him last October on the ground of non-support.

Rice has known Mrs. Johnson, the prospective complainant, for several years. She is a notably handsome woman, the wife of Dr. Alvin Miller of Needham. She was a New York girl, on the death of her husband she went to live with her aunt in Needham. There she met Rice. She was married from her aunt's home in Needham to Melvin M. Johnson, the Boston druggist, on June 6, 1907. Mr. and Mrs. H. E. Johnson of Waltham and prominent society people.

Pointed Out by Mrs. Johnson.

Rice was arrested at the Adams House by Deputy United States Marshal James H. Hurley and Postal Inspector Joseph Dodd, who went to the hotel with Mrs. Melvin Johnson, the complainant. The three were shown where they could see Mrs. Johnson, a pretty blonde, enter Rice's room to meet her there. When Rice came in Mrs. Johnson pointed out the officers, arrest him. Rice was promptly taken into custody.

Rice's lawyer, Edward Farrington, commissioner Hayes. He started to explain, but was cut short by the commissioner, who told him he would have plenty of time later to tell his story.

"When do you want a hearing?" asked the commissioner. "I want it now," said Rice's lawyer. "I am ready." Commissioner Hayes would have to be continued to-day, and Rice was taken to Charles street jail in custody.

"I was merely trying to get back a loan to my friend," said Rice to a friend to-day. We have been the best of friends. I was sure I would get the money. I was sure he was too generous with it."

Rice's father died here at No. 80 State street, was told what Rice said. Johnson was not available.

"Humbug!" I dislike talk violently. An investigation would have been good in a case like these statements. I will say, however, that Rice is not a man to do such a thing. He was a fine fellow, a boy of Rice. I am sure he would not do such a thing. I am old enough to be his father and I know him well enough to say he is not the man to do such a thing. He is a friend of mine and I regret the matter very much."

Rice is to appear in the morning before the postal authorities.

JUDGE CONDEMNS CARRYING OF PISTOLS

NEWBURYPORT, Nov. 25.—After scathingly bringing to task non-residents who have been carrying loaded revolvers, Judge Simpson in the Newburyport Police Court to-day fined Joseph Pace, an Italian striker, $20 and costs for carrying a loaded revolver. Pace was held in $500 for good behavior for one year. Two others, one representing Daniel J. Kelliher with a loaded revolver.

DOYLE FOR DONOVAN.

Senator-elect James H. Doyle of Ward 12, one of the leaders of the new Democratic organization, has been made a member of the Democratic City Committee, it was announced to-day.

Women and Children Who Travel Alone

find those things on the New York Central Lines that give them the greatest comfort and pleasure, and their friends a feeling of the utmost security. Especial attention is called to the fast through trains leaving via the Boston & Albany R. R. daily at

10:30 a.m. for Pittsburgh, Toledo, Elkhart, South Bend and Chicago.

1:45 p.m. for Cleveland, Columbus, Dayton, Cincinnati, Indianapolis, St. Louis and Chicago.

4:30 p.m. for Buffalo, St. Thomas, London, Detroit, Saginaw, Bay City, Jackson, Battle Creek, Kalamazoo and Chicago.

Call on agents at Boston & Albany Railroad Stations or at 366 Washington St., Phone Main 1811; 366 Washington St., Phone Main 5194, for maps, time tables, tickets, sleeping-car accommodations and information, or write A. S. Hanson, General Agent, South Station, Boston.

NEW YORK CENTRAL LINES

"America's Greatest Railway System"

JEWS TO JOIN CHRISTIANS IN GIVING THANKS

For the third time in the history of Massachusetts, Jews and Christians will formally observe Thanksgiving Day together to-morrow morning, when the members of Temple Israel, Commonwealth avenue, will be the guests at a joint service held in the Second Unitarian Church.

Rev. Thomas N. Van Ness of the Second Church will conduct the service which begins at 11 o'clock, and Rabbi Fleischer of Temple Israel will deliver the Thanksgiving Day address, taking for his subject "Capitalistic Responsibility." An impressive musical program will be rendered by organist Gibbons and the choir of Temple Israel.

The custom of holding this joint service was inaugurated three years ago, when the members of Temple Israel were the guests of the members of the Second Church. Since then the congregations have alternated in visits each year.

WASHING THE HAIR.

Common Soaps and Shampoos Often Do More Harm Than Good.

People might as well look facts in the face and not be humbugged any longer by dangerous and worthless preparations for the hair. The vital point to remember is this: Dandruff is the direct cause of nearly every case of baldness, and is also the principal cause of the awful amount of loss of the hair and scalp. The one thing needed above all other things to overcome dandruff and give the hair the gloss of health is cleanliness. You have got to clean the scalp of scales and dandruff, and you have got to keep the pores of your scalp open before you can hope to have beautiful hair. The sebaceous glands on your head there constantly comes an oily secretion to moisten the scalp and give a gloss to the hair. Floating in the air are millions of fine particles of dust, dirt and disease germs. These settle upon the head, mix with the oily secretions, and in a very short time dandruff and scales are formed. These scales stop up the pores, so that the hair roots are not nourished as they should be. And then the hair becomes sick, dies and falls out. Some people allow all this dirt and disease and filth to accumulate on their heads for weeks or months without washing the scalp and hair. Others wash the head and hair ought to be washed at least once a week, no matter what anybody else tells you to the contrary. But don't make the mistake of using common soaps and shampoos. Common soaps contain too much alkali, and they leave the hair dry and harsh, and they do not leave the scalp in a healthy condition. Improper soaps and shampoos actually do more harm than good. You should use the one thing in all this world which is above suspicion, and that is Wash. It is made Cochin Cocoanut Oil Shampoo and Boracic Acid. This formula is so generally recognized as proper that you are invited to ask any pharmacist you know what he thinks about it. Birt's Head Wash doesn't simply take off the dirt, dandruff, scales and dry grease, but it leaves the scalp soft and moist and the hair fine and glossy. The first time you use Birt's Head Wash you can see an improvement in your hair, and its regular use will help to completely overcome dandruff. You will be astonished how quickly the particles will be found in your head and hair, because nothing takes them out like Birt's Head Wash. Price 50 cents.

Disease Germs, Our Danger

Pure Blood Our Defense

Disease germs assail us on every hand and at all times—when we are awake and when asleep.

We cannot get away from them; but if our blood is pure they cannot do us any harm.

Is it pure?

Your blood is not pure if you have any blood disease or ailment—scrofula, eczema, eruptions, catarrh, rheumatism.

Nor is it pure if you are pale, weak, nervous, or are troubled with loss of appetite or general debility.

You can purify your blood, enrich it, you can make it of the right quality and quantity by taking Hood's Sarsaparilla, or Hood's Sarsaparilla in pecular or extraordinary in your case.

Hood's Sarsaparilla effects its wonderful cures by driving out all impurities, it contains sarsaparilla, but because it combines the utmost remedial values of many other and different ingredients, each greatly strengthened and enriched by the other ingredients. There is no real substitute for it. If urged to buy any preparation said to be "just as good" you may be sure it is inferior, costs less to make, and yields the dealer a larger profit.

Get Hood's Sarsaparilla today in usual liquid or tablets called Sarsatabs. 100 Doses $1.

7-20-4

R. & B. RAILWAYS

10C CIGAR

Annual increase for past 9 months Two Million Sixty-eight Thousand. Factory, Manchester, N. H.

THE REMNANT ROOMS

496 Washington St.

Take Elevator Fourth Floor

K. OF C. Buttons, Pins, Charms

Great Variety

Bent & Bush Co., Manufacturing Jewelers, 36 School St., Boston. Elevator

LOST AND FOUND.

Lost—Envelope addressed to W. & Lord, Mc-Lenlay Cleaning Co., Jamaica Plain. Suitable reward for return to above at 3,252 Washington st., Jamaica Plain.

JUST A FEW OF THE THANKSGIVING DAY CELEBRATIONS IN YE OLDE BAY COLONIE

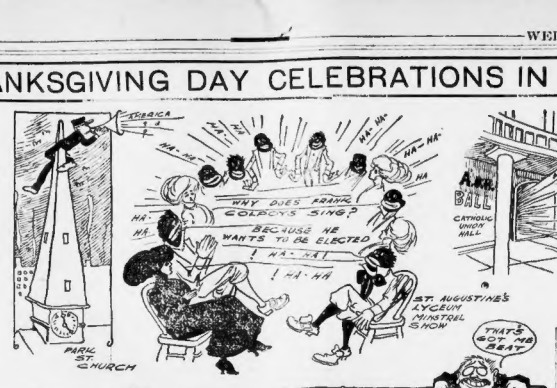

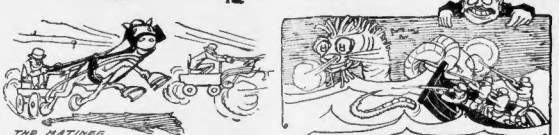

HUB HAS BUSY THANKSGIVING DAY PROGRAM

Charity and Rejoicing to Go Hand in Hand on New England's Own Holiday.

Thousands of people in Greater Boston have one thing or another to be thankful for, judging from the list of holiday celebrations of various kinds.

There are some new features, too, on this Thanksgiving day.

A few dances, the Newport whirl, will spin into town Thanksgiving afternoon. The Towne Club of Jamaica Plain has a matinee dance in Curtis Hall to-morrow. The members have been practicing on the Newport whirl.

President "Joe" Bonders of the Columbus Associates will head the grand march with his fair partner at the seventeenth annual ball of the association in Lyceum Hall, East Boston, this evening.

Mr. and Mrs. Alonzo Posey of Lynn hurst, Saugus, are thankful they have been spared fifty years of happy married life. In honor of their golden anniversary they will be at home to relatives and friends this evening. Mr. Posey has served in the Grand and General Court and has been on the Saugus Board of Assessors. He is a civil War veteran, too. Both he and his wife have lived in Saugus all their lives.

Dance for "Newsies."

A dance is to be held at the West End House to-night which is to make some extra newsboy thankful later on. The dance is that of the Thomas Lee Club, which is composed largely of former newsies. The object is to start a fund which is to be used some time to send one of the association members to college.

James F. Aylward of Cambridge is to be the principal speaker at the annual reunion exercises of Division 12, A. O. H., in Gray's Hall, South Boston, this evening.

The Vanity Club of Roxbury is to celebrate its first anniversary with a theatre party in Berkeley Hall to-night. The club is composed of Roxbury young people who go to Amoskeag Lake for the Summer.

Among the Roxbury Presbyterians to the organization are Sussette McLeod, Frances McNamara, Anna Berrit, Anna Butterworth, Franklin Doherty and Joseph Ferguson. The reception committee will be headed by Miss Frances McNamara.

"There will be no end of football to-morrow," Mr. Dooley observed, "an' I guess we'll be thankful they won. Scores of ambitious young players will be thankful they didn't get hurt any worse than they did. The society and military spirit will be prominent at the football match in Harvard Stadium at 10 o'clock to-morrow morning between the First Corps Cadets and Battery A.

The deciding game for the championship of the Dorchester League will be played at Newtonville to-morrow morning between the Newton High and Dorchester A. C. Many other high school and association football games are announced.

Winthrop Club Shoot.

The Winthrop Gun Club will hold an all-day shoot over the club traps to-morrow. All the season's trophies are to be shot for to-day.

Cycling enthusiasts are thankful for the new Winter Garden and its racing track in Park Square Coliseum. There will also be special bicycle races tomorrow afternoon between the riders who signed up the recent six-day contest.

The young people of St. Augustine's Lyceum will hold their first grand minstrel show to-night in St. Augustine's Hall, E. street, South Boston. Dom Keegan has been chosen interlocutor, Michael J. Cummings will be interlocutor. Among those who will be on the programme are Nellie Dorey, "Doc" O'Brien, John Newman, Edie Gallagher and Fred. Doherty. The soloists will include John Riley, Henry Russell, Frank Cushing, who is elected to the coming Legislature, Miss Marguerite Gallagher, Miss Alice Price and Miss Mae Flood.

The veterans at the soldiers' Home in Chelsea will celebrate with a Thanksgiving dance to-morrow night.

Dinner for 3,000 Children.

Not the least of Thanksgiving events, of course, are the dinners to the poor by the Salvation Army and other organizations of America. The Salvationists plan to feed 3,000 children and 1,000 poor with thousands of basket dinners. The Volunteers of America will give dinners to-morrow to the families of their workers in Warrenton street and in Malden.

Half-a-dozen ones to go to the feast for poor to-morrow, and in all of the prisons in Boston and the hospitals and other institutions special dinners are to be given. Even where the New Englander is narrow the glad principle of giving thanks for blessings received during the past year will be observed.

A list of the principal events for Thanksgiving eve, to-night and for Thanksgiving, to-morrow, follows:

THANKSGIVING EVE EVENTS.

SOCIAL.

Grand reunion ball, Thomas Jefferson Association of West End House, to help defray the Hull Settlement street.

Columbus Associates' seventh annual ball, Lyceum Hall, East Boston.

Varsity Club's dance in Berkeley Hall.

Concert and ball by St. Basilius Court of Honor, in Dorchester Lyceum.

MISCELLANEOUS.

Annual reception of Hub Rebekah Lodge, No. 12, A. O. H., in Grace Hall, Jamaica Plain, Senatorial, in Franklin Hall, Tremont Temple, Republican, in Faneuil Hall, Democratic, at 8 o'clock.

Society of Colonial Wars in Virginia's Hotel.

Golden wedding of Mr. and Mrs. Alonzo Posey of Lynnhurst.

THANKSGIVING DAY EVENTS.

SOCIAL.

Boston City Club dance, from 11 A.M. to 6 P.M.

Annual reception and ball by Hub Rebekah Lodge, afternoon.

Dance by Hub Social Club, Curtis Hall, Jamaica Plain, afternoon.

Grand Tremont Theatre ball No. 545, Tremont street, 8 to 4 A.M.

MISCELLANEOUS.

Reggie Wells' Boston Market gives 100 poor families dinners.

Salvation Army gives dinners to 3,000 poor people in Boston.

Volunteers of America give dinner to the poor.

St. Augustine's Lyceum minstrel show, St. Augustine's Hall, South Boston.

Public ball by Pioneer Lodge, K. of P., Columbian Hall, Washington street, 2 to 10 P.M.

Two special evangelistic services under auspices of Shawmut Branch, Y. M. C. A., in Lorimer Hall, Tremont Temple, at 3 and 7 P.M.

Annual ball by Ancient Order of Foresters, Neptune Hall, Dorchester.

Rotary Club's dinner, Quincy House. Memorial mass in St. Stephen's Church, 9 A.M.

TWO WOMEN AS WIDOWS SUE FOR ESTATE

Two women, each claiming to be the legal widow of Benjamin S. Robinson of Quincy, are asking for his estate, valued in the East Cambridge Probate Court.

The women are Mrs. Lizzie B. (French) Robinson of Boston and Mrs. Rose M. (Tarbox) Robinson of Everett.

The whole case hinges on the validity of a divorce decreed by Mr. Justice Lynde Yonkton, S. D., in 1892.

Robinson's first wife was remarried, but until the question of the validity of the South Dakota decree is settled the legal standing of her second husband.

Wed School Teacher.

Mr. Robinson was married at Edgartown in 1874 to Lizzie B. French, who was a school teacher at Quincy just prior to her marriage. Mr. Robinson was a bookkeeper.

They lived happily at Quincy for many years, and Mrs. Robinson, she claims, for practically sixteen. Then they went to Yankton, South Dakota, and secured a divorce. After the divorce they came back to Everett, where he married Rose M. Tarbox, who had been his typewriter when they married in October, 1892, at Albany.

They came back to Everett and lived at No. 9 Forest avenue, where she now lives.

Hearing that Mr. Robinson had secured a divorce, that first wife married a Mr. Gray at Boston in 1896. She left him on morning and the two incidents of Mrs. Hoover obtained by her first husband in South Dakota.

Mr. Robinson died intestate at the age of sixty on June 15, 1908, and on July 6 was immediately appointed administrator of his estate, which amounted to a $4,000 house at No. 9 Forest avenue, Everett, and $1,800 personal property. Nov. 4 he filed an inventory of the estate until April 5, 1908.

Charges Bad Faith.

The first wife did not know that Mr. Robinson was dead until last July.

On investigation, the first wife claims she learned that her first husband's divorce was obtained in bad faith, that she did not receive any notice of the proceedings from the South Dakota courts. She also claims that Mr. Robinson went to South Dakota for the express purpose of obtaining a divorce, and that he did not intend to live there. She claims that she secured the divorce in bad faith, and that under the laws of Massachusetts it is not valid.

The first wife is living with friends in Boston.

SALE TO AID HOME FOR CONSUMPTIVES

The annual sale "Colonial Days" of the Home for Consumptives, No. 5 Quincy street, Dorchester, will be held in the ballroom of Hotel Somerset, Thursday, Friday and Saturday, December 3, 4 and 5. Various sections of the city and suburbs will be represented, and the booths are numerous and contain a variety of wares. Colonial talents will be presented each evening, and there will be music by Astrella Brothers. The children of the Dorchester Six Hall Association will perform on Saturday afternoon.

NEW AERIAL ACT AT GREAT WINTER GARDEN

Sensational Performance by Dephil and West Just From Europe.

Dephil and West, equilibrists, who combine a number of aerial acts of the most daring character, and who have been seen in parks in Europe, have been booked as the Great Winter Garden and will begin their engagement to-morrow afternoon and appear again in the evening.

Dephil and West do a comedy turn and throw-out and will do a thrilling trapeze from a unicycle, ridden by one doing a wire suspended fifty feet in air, the performance being given without a net. Manager Patten has installed a "Modern Alice in the Garden as a part of the free exhibition, so that with Bostock performing twice a day in keeping the cage and jumping the cage, patrons of the Park Square Garden will be treated to the whole week will be treated to a series of wonderful free spectacles.

The contest among the bountiful blondes of Jessop Beach Aquatic Club to find the prettiest, judgments have been given and prizes awarded. Boston is counted in the contest as interpreted by the eyes of the mask and red domino, a mask exactly like which will be furnished members of the party, light-haired sisters at a ratio of two to one brunette. Along the line of mask and domino

Attracting BOSTON AMERICAN

will publish a set of free tickets for use on the following days, each bearing print of directions for use.

LABOR

Sheet Metal Workers No. 17 initiated five new members as the result of the new organizing campaign. Business Agent John F. Kennedy reported that local grievances had been straightened out during the week. Final arrangements were made for the annual ball which will be held in Paine Hall December 11. President Frank A. Falkner will be floor marshal, Harry S. Wilson floor director, Henry Decreton assistant floor director, William J. Hynes chief of aids and John Cartridge chairman of the reception committee.

President Joseph Walsh of the Boston Central Labor Union, who is a member of the Ancient Order of Hibernians, No. 82, went to attend the meeting last night. President Hynes, together with James Crumley of the State Branch Legislative Committee, and Frank Vandenberg of Jamaica Plain, left for Albany to attend the unveiling exercises of the statue erected by Mr. John Quarterly and presented by the latter to the memory of the late President Cohen of the Boston Federation of Labor. President Hynes stated that the money for the statue was collected from time to time and about ten feet high. On the front was the seal of the Boston Central Labor Union and the name and date of birth and death of Mr. Cohen. The exercises at Albany were attended by about fifty well known labor leaders and organizers.

Painters No. 11 received the report of its ball committee last night which showed that the ball held last week was one of the most successful in the history of the organization. Next Tuesday night the local will organize a class for apprentices to learn the master painters on the wage scale for the coming year. Business Agent Timothy Sullivan Actuary Robertson Hunter will speak to the members on the subject of the age annuities and savings bank insurance. The next meeting will be held.

A committee will be appointed to confer with the Boston Central Labor Union to establish a home for old and disabled members. No. 11 is taking the lead for beginning the agitation for the home. Jas. Burton Carpenter No. 1245 will hold a concert ball December 5 at Armory Hall, East Boston.

Stationary Firemen, No. 242, have entered nearly one of their new halls. The new class for firemen needs has begun its sessions in the Mechanics Art High School on the corner of Dalton and Belvidere streets. The course is a short one, but necessary for a fireman to keep in order to secure an engineer's license. The class meet on Monday, Wednesday and Friday at 7:30 p. m. and the 300 or 350 in the union has also made arrangements whereby the members may obtain good reductions on the price of coal.

The local has sent a unanimous vote of thanks to Superintendent of Streets Engerman for his treatment of the local men during his administration. At the next meeting officers will be nominated. The election will be held at the last meeting in December. Eighteen new members were obtained and business is reported to be booming.

Teamsters, No. 9,077, will hold their annual ball on Tuesday, January 26, 1909, in Paine Hall.

National President Michael F. O'Brien has engaged the Metropolitan Park employes in Malden. A meeting will be held in Bricklayers' building to-night and local officers.

Local No. 12 held a large meeting last night at Dwight Hall, No. 514 Tremont street, Organizer Daniel F. Cowan reported that the Dorchester auxiliary of which he has charge is somewhat of a good standing. Business Representative Thomas L. Pratt reported on general trade matters and that business was good. The election of officers will be held next Tuesday at the same address. The nominating committee consists of Charles Ross, Eugene Callahan, John Klesber, John Meyerhofer and Charles Stone. Word was received that the first smoke talk and entertainment of the Scientific auxiliary was a big success.

Bookbinders, Local No. 178 will meet to-night at 8 o'clock sharp to receive strike benefits.

MEETINGS TONIGHT.

Hide Cellar Local No. 1 at Live Hall.
Theatrical Stage Employes' Local No. 11 at Tremont Temple.
Theatrical Musicians' Local No. 9 at Tremont Temple.
Bookbinders, No. 141, at No. 624 Washington street.
Metal Polishers, Local No. 72, at No. 624 Washington street.
Bookbinders, No. 67, at No. 24 Harvard street.
Pattern Makers, Boston Branch No. 43, at No. 1 Bulfinch place.
Boston Local Union No. 12 at No. 2 Dwight street.
Bricklayers, No. 1, at No. 62 Hanover street.
Bricklayers, No. 3, at No. 62 Hanover street.
Bricklayers, No. 4, at No. 62 Hanover street.
Bricklayers, No. 5, at No. 62 Hanover street.
Bricklayers, No. 6, at No. 62 Hanover street.
Bricklayers, No. 7, at No. 62 Hanover street.
Bricklayers, No.

OLD ST. MARY'S, ONCE PRIDE OF NAVY, BURNED

Historic Schoolship Sold for Junk to Boston Dealer.

FLAMES ATTRACT CROWD

The historic old two-masted training ship, St. Mary's, used for years by the State of New York as a naval training vessel, was set on fire at Point of Pines to-day and allowed to burn.

After the flames had destroyed the deck work and most of the hull, the charred mass was warped up onto the beach to burn itself out on land.

The old hulk burned well, sending up sheets of flame and broad clouds of smoke, which attracted attention over all East Boston, Chelsea and Revere.

The St. Mary's was purchased for junk from the State of New York by Thomas Butler, the Boston junk dealer. She was brought to North End pier and dismantled of her masts, spars, upper rigging and everything in the way of junk that had any commer. al value. Only the bare bones of the old vessel were left.

Then she was towed to the lower end of Point of Pines and anchored close to the beach, near the mouth of the Saugus River. Cables were fastened to the lower part of the hull so she could be warped up onto the beach after being set afire. The hold was filled with kindlings and everything was ready to-day for the fiery death of the vessel.

At 9:25 Captain E. A. Turner set the kindlings and kerosene blaze in the bow and, then hurrying aft, repeated the trick. In a few minutes flames were shooting high in the air, mingled with great clouds of smoke.

HOSPITAL SHIP RELIEF SAFE, AFIRE IN GALE

MANILA, Nov. 25.—The hospital ship Relief is safe and is proceeding to Manila under own steam after a series of harrowing experiences which for a time threatened her safety.

Leaving Guam in the midst of a howling gale the storm increased in strength until on the eighteenth, it having assumed the proportions of a typhoon, the vessel found so that her engines were disabled, and ordered temporary head to the waves while these were in progress fire broke out in the hold among some baled cottonseed meal and secured but little extinguishing power. The fire was soon under control.

The repairing of the engines, however, was a difficult task, but by means of the hardest kind of work the engineers finally managed to fix things so that a start could be made, although caution had to be observed and speed curtailed. The Relief was reported to-day off Southern Luzon and will reach the harbor to-night or to-morrow.

PROF. MUNYON'S NEW ALMANAC

Professor Munyon has just issued a most beautiful and complete almanac, containing not only the scientific information concerning the moon's phases in all the latitudes, but illustrated articles on how to read character by phrenology, palmistry and birth. It also tells all about card reading, birthstones and their meaning, and gives the important days of the month for planting, horticulture, manufacturing, gives weights, and measures and many other useful things. In fact it is a magazine almanac that not only gives valuable information, but will afford much amusement for every member of the family, especially for parties and evening entertainments. Farmers and people in the country will find this almanac almost invaluable. It will be sent to any one addressing their application to the Munyon Remedy Company, Philadelphia.

DEATH NOTICES.

BIRD—In Woburn, Mass., Nov. 23, Emma Jo-sephine, wife of Frances Bird, aged 71 years. Funeral services at the home of W. S. Cornell, Church street, Wednesday, Nov. 25, at 11 a. m. Burial at Woodlawn, Chelsea, at 3 p. m.

BROWN—In Brighton, Nov. 24, Charlotte W., widow of Isaac Brown.

Funeral services Thursday, Nov. 26, at late residence of Mrs. Brown, 1 Dana avenue, Brighton.

CALAHAN—In Squantum, Nov. 23, Carl Calahan, aged 12 years, son of Timothy Calahan.

Funeral from the residence of Timothy Calahan, Squantum, Tuesday, Nov. 24, at 8:30 a. m. Requiem high mass at St. Theresa's Church, Quincy, at 9 o'clock. Relatives and friends invited to attend.

COLLIS—In Charlestown, Nov. 24, Daniel J., beloved son of the late Jeremiah and Catherine Collis, aged 24 years.

Funeral from the residence of his aunt, Mrs. Mary Hanley, 20 Park st., Thursday, Nov. 26, at 8:30 a. m. Requiem high mass at St. Francis de Sales Church at 9 o'clock. Relatives and friends kindly invited to attend.

CONDON—In Dorchester, Nov. 24, Ellen C. Funeral from the residence of her son, Jere-miah J. Condon, 1 Bird street, Dorchester, Tuesday, Nov. 24, at 8:30 a. m. Requiem high mass at St. Phillip's Church, at 9 o'clock. Relatives and friends invited to attend.

DUNN—In Dorchester, Nov. 24, James, infant son of Edward and Margaret (Cahill) Dunn.

Funeral from his late residence, 140 Center st., Friday, Nov. 27, at 8:30 a. m. Requiem high mass at St. Mark's Church, Dorchester, at 9 o'clock. Relatives and friends invited.

EVERETT—In Everett, Nov. 24, Mary A., wife of Joseph Everett.

Funeral private.

GLEASON—In East Boston, Nov. 22, Michael J., beloved husband of Annie Gleason.

Funeral from his late residence, 75 Bremer st., Thursday, at 8:15 a. m. Requiem high mass at St. Joseph's Church at 9 o'clock. Relatives and friends are requested to attend.

INGRAHAM—In Norwood, Nov. 23, Maria Ingraham, 80 yrs. 7 mos.

Funeral Nov. 25, Mahanna st., Norwood, Nov. 26, at 10:30. Burial at South Attleboro.

LEARY—In Somerville, Nov. 23, Margaret N., beloved daughter of Patrick J. and Margaret Leary, aged 20 years, 10 months.

Relatives and friends kindly invited to attend funeral from her late residence, 9 Bonair st., Thursday, Nov. 26, at 8:30 a. m. Requiem high mass at St. Joseph's Church at 9. Burial at Mount Auburn Cemetery, Malden.

MURPHY—In East Boston, Nov. 24, James J., beloved husband of Mary Murphy.

Funeral from his late residence, 273 Sumner st., Friday, Nov. 27, at 8:30 a. m. Requiem mass at Church of the Assumption at 10 o'clock. Relatives and friends invited to attend. Burial with military honors. Late member of Volunteers of 1861-65.

PARKMAN—In Boston, Nov. 23, Francis, 3d, Adolf Parkman, widow of the late Adolf Parkman, aged 67 years.

Relatives and friends kindly invited to attend funeral from her late residence, 1 Chestnut st., Thursday, Nov. 26, at 2:30 p. m. Interment private.

PERRY—In Boston, Nov. 23, Minnie L., beloved wife of Frederick A. Perry, aged 51 years.

Funeral from her late residence, 68 Mt. Pleasant st., Roxbury, Nov. 25, at 8 a. m. Services at Second Church, Dudley st., at 10 o'clock. Relatives and friends are invited.

PUTNAM—In Boston, Nov. 23, Mary Ellen, widow of Charles Putnam, aged 74 years.

Funeral from her late residence, 68 Mt. Pleasant st., Roxbury, Nov. 25, at 8 a. m. Services at Second Church, Dudley st., at 10 o'clock. Relatives and friends are invited.

TURNER—In Cambridge, Nov. 24, Charles H. Turner, aged 70 years.

Funeral from his late residence, 68 Mt. Pleasant st., Friday, Nov. 27, at 8 a. m. Relatives and friends are invited without further notice.

WHITCOMB—Nov. 23, Mrs. Carrie Wetson-ber, a. 50 yrs.

Funeral services at 53 Greenwich pk., Wednesday, Nov. 25, at 10 a. m. Please omit flowers.

Schoolship St. Mary's Being Fed to Flames at Point of Pines To-day

Photograph by Boston American staff photographer.

WOMAN WITH DE SAGAN AS HE WOOED ANNA

PARIS, Nov. 25.—That Prince Helie De Sagan was accompanied by another woman when he came to America to urge Miss Anna Gould to forget her title was charged by Maitre Bonnet, counsel for Count Boni de Castellane, the first husband of Miss Gould, in his suit for the custody of his children and $5,000 "alimony" from his former wife.

Maitre Bonnet made the startling allegation in his closing address to the court today which was a bitter arraignment of the De Sagans throughout.

The entire argument of t Count's attorney was to the effect it t the atmosphere of the De Sagan ho e was not one of the moral tone which would make for the proper upbringing of the Castellane children.

Maitre Bonnet declared that De Sagan was separated from the woman who accompanied him to America only during the marriage negotiations. He said that immediately after the marriage the prince had established her in an apartment in Paris.

This woman, he said, frequently waited for De Sagan in the vicinity of his home and he joined her as soon as he could get away from his wife. The court reserved its decision.

ASSASSINS SPREAD PANIC THROUGH INDIA

CALCUTTA, Nov. 25.—The situation in India has not for many years past shown such a menace of serious uprising. Attacks and attempts on the lives of English men, officials and civilians are of almost daily occurrence.

Lord Minto, the viceroy of India, returned here today from the north to consider measures to cope with the serious disaffection.

Last night a Bengali made an unsuccessful attempt to kill Public Prosecutor Hume with a bomb in a railroad carriage near Azimpura. There were three other Europeans in the carriage. A bomb loaded with dumdum bullets was thrown by the native, but it fell short and exploded outside the carriage. Only one person was injured.

Last Monday night District Superintendent of Police Clough was murdered by a native of Ijanipur.

The native, named Nhowdhury, who on November 7 tried to kill Sir Andrew Henderson Fraser, the Lieutenant-Governor of Bengal, to-day pleaded guilty and was sentenced to imprisonment for ten years.

The attempt to assassinate Sir Andrew Fraser was made on November 7 while he was delivering a lecture at the Y. M. C. A. Nhowdhury rushed up and threw a revolver within a few inches of Sir Andrew's body and pulled the trigger twice. Mr. Bartlett, an Americ n, flung himself on the assailant and prevented him from trying to fire again. Nhowdhury put up a savage fight, striking Bartlett over the several times with the butt of the revolver.

The police are taking remarkable precautions to safeguard Lord Minto.

BAKER DEFIES HIS ACCUSERS

Chairman Charles H. Baker, chairman of the Lynn Board of Public Works, today issued the following statement in reply to a report made last night by a special commission which is investigating his board:

"Ex-Mayor Eastham, Ex-Alderman Mc-Donough and Charles H. Jackson are the worst politicians in Lynn. I will refuse to appear before the commission again."

Eastham and McDonough head Jackson and members of a special commission to investigate the affairs of the Board of Public Works. They had charged that Baker, who is director in the Lynn Gas and Electric Light Works, had used his influence as chairman of the board of Public Works to prevent the removal of electric pole opposite the Central Fire Station on Broad street, and that record books of the Board of Public Works were improperly kept.

CREW OF LOST VESSEL ARRIVES

Captain John A. Stevens of the American schooner John M. Brown, which was lost at sea on October 20, while on her way from Brunswick, Ga., to St. John, N. B., arrived at new York from Porto Rico on the steamer Carol, in with six members of the crew. Captain Stevens says that he and his men were five days in the open sea in a small boat when they were rescued by the schr Brookline, Captain Sears, from Philadelph for Arroyo, to which port they were bou.

WOBURN WOMAN CAPTURES DEER IN WILD CHASE

Residents of Woburn today had the excitement of a real deer hunt, and to Mrs. George Hicks of Sturgis street lays the honor of actually capturing a pretty doe which had become entangled in the wire fence surrounding her property.

It was about 9 o'clock this morning when a full grown doe came trotting through the most thickly settled portion of the South End of Woburn, right almost in the heart of residences.

A dozen or so men and boys, employees of the factories, started out after the deer, which fled wildly down the railroad track and right into the Woburn Machine Company's foundry. There the men made a rush for the pretty animal, but the deer vaulted right through a window, smashing the glass and carrying the sash with it. The animal was out again.

Up Main street, over the hill by the Cummings school, and finally got tangled in the fence on the Hicks premises. Mrs. Hicks managed to find a burlap bag and threw it over the deer, and despite its struggles managed to hold it down. She wanted to keep it, but was told that the animal would be killed for fear it might be mad. She stood for that, so she released the deer and it fled toward Horn Pond Mountain.

Many deer have been seen recently in Woburn and only a week ago a young Winchester man killed a fine buck which stood on the tracks near the Wedgemere station for a few minutes. Several deer have been seen in the Highland district of Winchester in the past week, but to be caught they come from the Middlesex Fells.

INJUNCTION ASKED FOR IN SHOE STRIKE

Judge Loring, in the Supreme Court today was asked by Walton N. Ingalls company, shoe manufacturers of Lynn and Chelsea, to issue an injunction against Henry Baker and other members of the Boot and Shoe Workers' Union of Chelsea.

The concern wants members of the union ordered from establishing pickets around the Chelsea plant and "interfering with the employees in going to and from the shops." Judge Loring issued an order of temporary restraint pending a hearing.

The shoe company states in its petition that it has suffered by the strike called by the Lynn factory because another union is trying to force the company to introduce a device in his factory, and that on October 2 a bomb was thrown into the yard. Two subscribers also joined the strikers. The bomb exploded here and only a boy named Sullivan and son of its employees came back.

The company states that some of its present employes have been assaulted or molested.

BIG SALE ON AT F. VORENBERG'S

As a proof of the over-anxious zeal of these friends to get into their store, the big plate glass from windows of F. Vorenberg & Co., No. 15 Winter street, have been broken at least a half dozen times within the past ten years by the crowds as they pressed around.

To-day as large crowds as ever are hovering around the tempting display windows, for the Vorenberg firm is this week conducting its anniversary sale, and selling in this way the seventeenth quarter-ly sale of the establishment of the Novelty Store.

To make the week the more memorable to the customers special lines of desirable novelties in jewelry and many other lines of small goods are being offered at bargain rates by the firm.

F. Vorenberg & Company claim that their location, on a small corner in a side square, exact dealing, built up a large and well as permanently profitable business, increasing business from year to year, which is proof found by mail order customers, and that rather than any exception be taken, the complaint is run down and rectified.

"WHAT'S THE USE?" IS SUICIDE'S FAREWELL

GALLIPOLIS, O., Nov. 25.—Dr. O. S. Hall, a director in the Ohio Valley Electric Works. They had charged that Baker, who is also a director in the Lynn Gas and Electric Light Works, had used his influence as chairman of the Board of Public Works to prevent the removal of electric pole opposite the Central Fire Station on Broad street, and that record books of the Board of Public Works were improperly kept.

BUSINESS NOTICE.

CASTORIA

For Infants and Children.

The Kind You Have Always Bought

Bears the Signature of Chas. H. Fletcher.

$200 PRIZES FOR SCHOOL CHILDREN, See the SUNDAY AMERICAN.

WOMAN J. T. DOBBYN SERIOUSLY ILL AT HOSPITAL

John T. Dobbyn, chairman of the Boston Independence City Committee, is on the dangerous list at the City Hospital, suffering from acute nephritis. It is believed that his chances of recovery are slight.

Mr. Dobbyn was taken in yesterday, and his physician advised his immediate removal to the hospital. His case was diagnosed by the hospital physicians as a form of kidney disease and the attack was pronounced serious. Mr. Dobbyn has been at his husband's side ever since he was stricken.

Mr. Dobbyn's home is at No. 5 Cottage street, Ward 15, South Boston. It was reported this afternoon that the patient's condition is unchanged.

For several years he has been one of the prominent participators of this city. He has developed many interests in the city and this residential section. At one time he was in business at New Bedford and, while there, was identified with the Democratic politics. He was one of the leaders to join the Independence League in this city, and has been one of its earnest working members.

ROPE BREAKS, HURLS 4 MEN FROM STAGING

Four carpenters and painters were hurt in Chelsea today when the staging on which they were working fell fifteen feet from the ground fell through the breaking of a rope.

The injured men are Hyman Fisher of No. 51 Leverett street, Boston; Samuel Goldstein of No. 181 Second street, Chelsea; Samuel Cohen of No. 56 West Cedar street, Boston, and Pat Done Jusgure of No. 29 Spring street, Chelsea.

They were working on a new house at No. 78 Spring street when the staging went down with a crash, pulling the men, tools and paraphernalia in a heap. A crowd gathered and there was much excitement. The victims were conducted from the debris and sent to the Marine Hospital.

Word from the hospital a little later was that none of the men were badly shaken up and that it was not known yet whether any had sustained internal injuries. The five will probably be out in a few days.

FAST GREEN HORSE MAY BE RETIRED

NEW YORK, Nov. 25.—The sale recently of crystallion to W. E. D. Stokes of this city means that the patrons of the Empire City race track will have the opportunity of seeing the wonderful green horse in action. Mr. Stokes changes his mind. He has announced that the son of Axtell is to be retired and along with Prince Ormond at Pattern Wilkes Farm, and that he will not even decide to give him a race mark, though he does not intend to retire him. Originally the property of Futurity, winning daughter of Axtell, and a brother to W. Stout of Versailles. Then Beach, a master trainer, drove him a mile in 2:07 and won with ease. Mr. Stokes paid close to $14,000 for him.

NEVER WORE SOCKS; BUT LEFT $250,000

WINSTED, Ct., Nov. 24.—Aaron Bostock, an eccentric New Britain man, who died last month, left nearly $250,000, according to his will, just probated. He did not believe in wearing socks, and for half a century he went without them.

The greater portion of his money was invested in gilt edge securities.

10 CENTS TO STOP THAT ITCH

How Easy to Get Relief—Instant Relief—from Skin Disease.

Is it worth 10 cents to you to stop that awful, mind agonizing itch?

If you are afflicted with skin disease, the kind that produces intolerable irritation, and bears you will with itch, we hope you will not fail to try Hunyadi Cream. It is now your opportunity to get to many of the best skin specialists, even in preference to their own concoctions. It is a straight-forward preparation of sublimated compound known as D. D. D. Prescription. A 10-cent trial bottle will convince you that D. D. D. is what is satisfied by this prescription. Get a liberal trial bottle of the healing, soothing, external remedy, D. D. D. Prescription—and see!

We feel quite sure that before long you will be cured, and at any rate we **KNOW—KNOW POSITIVELY** that your itch will be allayed **instantly**, the minute that soothing liquid is applied to the skin.

Rider Bros., Inc., Sixty (7) to Boston.

Write direct to D. D. D. Co., 142 Michigan St., Chicago, enclosing 10 cents for the trial bottle.

$500 PRIZES FOR SCHOOL CHILDREN, See the SUNDAY AMERICAN.

These Sales Are For Bargain Friday and Saturday

New Ladies' Orchestra Restaurant, Fifth Floor

HENRY SIEGEL CO.

WASHINGTON AND ESSEX STS., BOSTON. BUILDING FIREPROOF THROUGHOUT.

Tremendous Overstock of Boys' & Children's Clothing

Bought for and Selling at 60c on the Dollar

From one of the best manufacturers in the country

Overcoats | Suits | Reefers

All Sizes from 2 1-2 up to 17 Years for Boys of all shapes

At Very Close to ½ Their Regular Prices

Greatest Single Purchase of Boys' Clothing We Ever Made

Values Rang from $3 up to $7.50---Only 3 Prices

At $2.00

Suits, double breasted styles in wy Scotches and tweeds, some wit 2 pairs pants, sizes 3 to 16 ye. Russian and sailor styles, fan E. A. styles, all nice neat patterns sizes 2½ to 10 years.

Reefers, fine dark oxfords and brow friezes, regular double breasted Russian style, serge or flanni lined, velvet collars, 2½ to 10.

At $3.00

Suits, double breasted styles in worsteds, cassimeres and Scotches, all new shades and latest cut coats, knicker trousers, some have 2 pairs of pants, sizes 7 to 17 years.

Reefers, in friezes, Scotches and serges, black oxford and fancy patterns, all new winter styles, regular reefer style or button up to neck style, sizes 3 to 12 years.

At $4.00

Suits, browns, grays, green, tan, black and blue, trousers cut full, all trimmed with best trimmings, sizes 7 to 16 years, Russian and sailor styles, sizes 3 to 10 years, all colors, worsteds and Scotches.

Reefers, friezes, kers.ys and Scotches, blue, brown and gray in plain and fancy patterns, fine velvet collars, serge or flannel lined, sizes 6 to 14.

$4.00 500 Boys' $7.50 Long Overcoats, sizes 8 to 16, choice $4.00 in fine all wool Scotches, stripes and checks, all strictly all wool and this winter's newest models

1000 Pairs Boys' Fine 75 Wool Knicker Pants, dark colors, 7 to 16 yrs., at 33c

Henry Siegel Co.—Third Floor

A N. Y. Importer's Sample Line of Flowers & Feathers

A New York importer's sample line of fancy feathers and flowers, consisting of feather pom pons, aigrettes and sweep effects, wings, pheasant tails, quills, silk and velvet roses, small, medium and large cabbage roses, some with foliage, all in beautiful colors.

CHOICE 25c VALUES Up to $2.00

Second Floor

Im. Lynx Furs $1.95

Reg. Price $3 Sale Price

Sample scarfs and muffs from one of the best makers. New style muffs and scarfs in black and brown imitation lynx. Choice of either muff or scarf. Each $1.95.

IM. LYNX MUFFS AND SCARFS, values $4.50 to $5.50, choice at, each..... $2.95

IM. LYNX MUFFS AND SCARFS, valce $6.00, choice at, each..... $3.95

Second Floor

Lace Curtains and Couch Covers ¼ to ½ Saving

Scotch Lace Curtains, $3.00 quality; Irish Point Lace Curtains, $3.00 quality; Corded Arabian Curtains, $3.50 quality; Heavy Oriental Tapestry or Bungaloo Burlap Couch Covers, 50 inches by 3 yards. Value $3.00 and $3.50.

CHOICE $1.75 VALUES $3.00 and $3.50

Third Floor

Ginghams

Reg. Price 10c Sale Price 5c

Fine quality, 28 inches wide, in all the staple checks, stripes, and plain colors; strictly fast colors. Bargain Friday, at, yd., 5c.

10c OUTING FLANNELS, extra heavy weight, in this season's newest stripes and colors. Special bargain Friday, at, yd. 6¼c

Main Floor

Infants' Wear

THIS SWEATER is thick warm, fancy weave, double breasted, with pockets, white and gray, sizes 4 to 12 years.

Regular Price $2.50 $1.59

These timely bargains in infants' worsted wear would be impossible but for the unfavorable weather conditions, which forced one of our best makers to sacrifice a large stock at about half price.

Infants' Worsted Mittens....15c

Infants' Knit Leggins, pair...50c

Hand-Knit Leggins, white, sizes 1 to 3 years, $1.50 and $2.00 values, for $1.00

Children's White Sweaters...95c

Second Floor

Silk Waists $3.45

Reg. Price $4.98 Sale Price

There are just 46 waists left of the big sale from Monday, consisting of net and silk waists. Bargain Friday, while they last, at $3.45.

Second Floor

Slippers

Reg. Price 75c Sale Price 49c

"La Crochet" boudoir slippers, in red and blue, with extra heavy wool soles. Special for Bargain Friday, pair, 49c.

Main Floor

Women's Coats

Regular Prices $10 to $16.50. Sale Price $4.95

Small lots and discontinued lines, including cravenettes in tan, olive and Oxford colors, 54-inch lengths, double-breasted style, with storm collars; formerly sold at $10. Tourist coats in desirable mixtures, 50-inch lengths, collar and collarless models; formerly sold at $16.50. Black chiffon broadcloth, lined, 50-inch length, satin and braid trimmed; formerly sold at $16.50. Short coats, half lined, 50-inch length, satin and braid trimmed; formerly sold at $16.50. Novelties are limited and not all sizes in each lo.. Choice on Bargain Friday at $4.95.

Second Floor

Bound Books

Reg. Price 50c Sale Price 19c

"St. Elmo," by Augusta J. Evans. One of the rare novels that young girls can read, enjoy and profit by. A beautiful romance, inspiring and elevating to the character. Bound in cloth, over 500 pages of clear type on good paper. A splendid 50c gift for a girl. Bargain Friday, 19c.

"LES MISERABLES," complete in one volume, bound in cloth, 1,000 pages, printed on good paper in large, bold type, library size; limited quantity at this price. Published at 75c. Bargain Friday..... 23c

Main Floor

SHEET MUSIC . . 4c

Vocal

Anvil Chorus (Trovatore)
Miserere (Trovatore)
Spring Song (Mendelssohn)
Sweet Bye and Bye
Stars of the Summer Night
Funiculi, Funicula
Old Folks at Home
Old Black Joe
Home, Sweet Home
Auld Lang Syne
Annie Laurie
Comin' Thro' the Rye
Old Oaken Bucket
Old Kentucky Home
Nearer, My God, to Thee
Rock of Ages
Lead, Kindly Light
Holy, Holy, Holy
Jesus, Lover of My Soul
Sweet By and By
Flow Gently, Sweet Afton
Last Rose of Summer
Robin Adair
Kathleen Mavourneen
Bonnie Dundee
Bonnie Doon
Bonnie Blue Flag
Dixie
Yankee Doodle
Star Spangled Banner
America
Red, White and Blue
Marseillaise
Hail Columbia
Battle Hymn of the Republic
Tramp, Tramp, Tramp
Rally Round the Flag
Marching Through Georgia
Tenting Tonight
Just Before the Battle, Mother
Kingdom Coming
Sweet Genevieve
Old Folks at Home
Old Black Joe
Old Kentucky Home
Suwanee River
Nellie Gray
Nellie Was a Lady
Carry Me Back to Old Virginny
Dear Old Pal of Mine
Sweet Adeline
Down Where the Wurzburger Flows
Sidewalks of New York
Mother Machree
Mother, Dear Old Mother
Mother's Prayer Has Followed Me Home
Mother, Home and Heaven
Mother Was a Lady
Mother's Old Arm Chair
Mother's Old Bible
Mother's Old Gingham Gown
Mother's Old Rocking Chair
Mother's Old Shawl
Mother's Old Spinning Wheel
Mother's Old Sunbonnet
Mother's Old Tea Kettle
Mother's Old Wedding Ring
Mother's Old Work Basket
Mother's Old Writing Desk
Mother's Old Yarn Stocking
Mother's Old Apron
Mother's Old Cap
Mother's Old Dress
Mother's Old Fan
Mother's Old Glasses
Mother's Old Handkerchief
Mother's Old Hat
Mother's Old Muff
Mother's Old Necktie
Mother's Old Pocketbook
Mother's Old Purse
Mother's Old Shoes
Mother's Old Stockings
Mother's Old Umbrella
Mother's Old Watch
Mother's Old Wig
Mother's Old Wrap
Mother's Old Yarn Mitten
Mother's Old Zither
Mother's Old Accordion
Mother's Old Banjo
Mother's Old Bass Viol
Mother's Old Cello
Mother's Old Clarinet
Mother's Old Cornet
Mother's Old Drum
Mother's Old Flute
Mother's Old Fife
Mother's Old Guitar
Mother's Old Harmonica
Mother's Old Harp
Mother's Old Mandolin
Mother's Old Piano
Mother's Old Piccolo
Mother's Old Trombone
Mother's Old Trumpet
Mother's Old Violin
Mother's Old Zither

Instrumental

Merry Widow Waltz
Merry Widow Waltz (Second Edition)
Merry Widow Waltz (Third Edition)
Merry Widow Waltz (Fourth Edition)
Merry Widow Waltz (Fifth Edition)
Merry Widow Waltz (Sixth Edition)
Merry Widow Waltz (Seventh Edition)
Merry Widow Waltz (Eighth Edition)
Merry Widow Waltz (Ninth Edition)
Merry Widow Waltz (Tenth Edition)
Merry Widow Waltz (Eleventh Edition)
Merry Widow Waltz (Twelfth Edition)
Merry Widow Waltz (Thirteenth Edition)
Merry Widow Waltz (Fourteenth Edition)
Merry Widow Waltz (Fifteenth Edition)
Merry Widow Waltz (Sixteenth Edition)
Merry Widow Waltz (Seventeenth Edition)
Merry Widow Waltz (Eighteenth Edition)
Merry Widow Waltz (Nineteenth Edition)
Merry Widow Waltz (Twentieth Edition)
Merry Widow Waltz (Twenty-first Edition)
Merry Widow Waltz (Twenty-second Edition)
Merry Widow Waltz (Twenty-third Edition)
Merry Widow Waltz (Twenty-fourth Edition)
Merry Widow Waltz (Twenty-fifth Edition)
Merry Widow Waltz (Twenty-sixth Edition)
Merry Widow Waltz (Twenty-seventh Edition)
Merry Widow Waltz (Twenty-eighth Edition)
Merry Widow Waltz (Twenty-ninth Edition)
Merry Widow Waltz (Thirtieth Edition)
Merry Widow Waltz (Thirty-first Edition)
Merry Widow Waltz (Thirty-second Edition)
Merry Widow Waltz (Thirty-third Edition)
Merry Widow Waltz (Thirty-fourth Edition)
Merry Widow Waltz (Thirty-fifth Edition)
Merry Widow Waltz (Thirty-sixth Edition)
Merry Widow Waltz (Thirty-seventh Edition)
Merry Widow Waltz (Thirty-eighth Edition)
Merry Widow Waltz (Thirty-ninth Edition)
Merry Widow Waltz (Fortieth Edition)
Merry Widow Waltz (Forty-first Edition)
Merry Widow Waltz (Forty-second Edition)
Merry Widow Waltz (Forty-third Edition)
Merry Widow Waltz (Forty-fourth Edition)
Merry Widow Waltz (Forty-fifth Edition)
Merry Widow Waltz (Forty-sixth Edition)
Merry Widow Waltz (Forty-seventh Edition)
Merry Widow Waltz (Forty-eighth Edition)
Merry Widow Waltz (Forty-ninth Edition)
Merry Widow Waltz (Fiftieth Edition)
Merry Widow Waltz (Fifty-first Edition)
Merry Widow Waltz (Fifty-second Edition)
Merry Widow Waltz (Fifty-third Edition)
Merry Widow Waltz (Fifty-fourth Edition)
Merry Widow Waltz (Fifty-fifth Edition)
Merry Widow Waltz (Fifty-sixth Edition)
Merry Widow Waltz (Fifty-seventh Edition)
Merry Widow Waltz (Fifty-eighth Edition)
Merry Widow Waltz (Fifty-ninth Edition)
Merry Widow Waltz (Sixtieth Edition)
Merry Widow Waltz (Sixty-first Edition)
Merry Widow Waltz (Sixty-second Edition)
Merry Widow Waltz (Sixty-third Edition)
Merry Widow Waltz (Sixty-fourth Edition)
Merry Widow Waltz (Sixty-fifth Edition)
Merry Widow Waltz (Sixty-sixth Edition)
Merry Widow Waltz (Sixty-seventh Edition)
Merry Widow Waltz (Sixty-eighth Edition)
Merry Widow Waltz (Sixty-ninth Edition)
Merry Widow Waltz (Seventieth Edition)
Merry Widow Waltz (Seventy-first Edition)
Merry Widow Waltz (Seventy-second Edition)
Merry Widow Waltz (Seventy-third Edition)
Merry Widow Waltz (Seventy-fourth Edition)
Merry Widow Waltz (Seventy-fifth Edition)
Merry Widow Waltz (Seventy-sixth Edition)
Merry Widow Waltz (Seventy-seventh Edition)
Merry Widow Waltz (Seventy-eighth Edition)
Merry Widow Waltz (Seventy-ninth Edition)
Merry Widow Waltz (Eightieth Edition)
Merry Widow Waltz (Eighty-first Edition)
Merry Widow Waltz (Eighty-second Edition)
Merry Widow Waltz (Eighty-third Edition)
Merry Widow Waltz (Eighty-fourth Edition)
Merry Widow Waltz (Eighty-fifth Edition)
Merry Widow Waltz (Eighty-sixth Edition)
Merry Widow Waltz (Eighty-seventh Edition)
Merry Widow Waltz (Eighty-eighth Edition)
Merry Widow Waltz (Eighty-ninth Edition)
Merry Widow Waltz (Ninetieth Edition)
Merry Widow Waltz (Ninety-first Edition)
Merry Widow Waltz (Ninety-second Edition)
Merry Widow Waltz (Ninety-third Edition)
Merry Widow Waltz (Ninety-fourth Edition)
Merry Widow Waltz (Ninety-fifth Edition)
Merry Widow Waltz (Ninety-sixth Edition)
Merry Widow Waltz (Ninety-seventh Edition)
Merry Widow Waltz (Ninety-eighth Edition)
Merry Widow Waltz (Ninety-ninth Edition)
Merry Widow Waltz (One Hundredth Edition)

By mail 1c per copy extra

Special Concert Hits and Hagan's big song hits, including "I Don't Want the Morning to Come," "I Never Cared for Anyone the Way I Care for You," will be demonstrated at the New Music Room by Mr. Brown.

Third Floor

Sauce Pans

Reg. Price 39c Sale Price 15c

Great enamel ware, Berlin shape sauce pans, with covers, most pans have two to each customer.

Coffee Pots — Pearl shape, white lined coffee pots, 1-quart and 1½-quart size. Second quality; only one to a customer. Bargain Friday..... 17c

Dish Pans—Grey enamel ware, 10-qt. size, second quality; not more than two to each customer..... 23c

Roll Toilet Paper—Factory ends of 1000 sheets to a roll; in small and odd rolls of 500 sheets to a roll. Friday only..... 10 for 25c

No mail orders on these items.

Basement

Groceries

Mail and Telephone Orders a Specialty. Phone Oxford 2000

Laundry Soap — Swift's Pride, absolutely pure laundry soap, thoroughly seasoned, 10 bars..... 39c

Combination Special — 10 lbs. American Sugar Refining Co.'s fine granulated sugar..... 49c; 1 lb. fancy cream picked hulk rice, 4c; 1 lb. fancy cream picked hulk rice, 4c; 1 lb. fancy cream picked hulk rice, 4c; 1 lb. fancy shredded cocoanut..... 10c; total..... 14½c

Breakfast Bacon — Fancy sugar cured breakfast bacon, choice lean strips, worth 18c, special, lb..... 14½c

COFFEE — Waverly blend, rich mocha and java flavor, regular 30c kind, special, lb..... 23c

SHOULDERS — Armour's fine sugar cured U. S. government inspected shoulders, 6 to 8 lbs. each, special, lb..... 7½c

BAKING POWDER — Mildred brand, perfect, not a failure, 1-lb. can..... 19c

NEW PEAS — 500 cases Hazel marrowfat peas, new pack, tender and sweet, the..... 12c

HORSERADISH — Prepared by the National Preserving Co. fresh and pure, bottle..... 8c

PEA BEANS — Finest hand picked California pea beans, qt. 7c; 10 lbs..... 67c

ROLLED OATS — Quaker Oats Co.'s best big brick white rolled oats, 10 lbs..... 44c

Henry Siegel Co.—Fifth Floor

THE ABOVE SALES ARE FOR BARGAIN FRIDAY AND SATURDAY

COY WILL LEAD YALE FOOTBALL TEAM NEXT YEAR

BOSTON AMERICAN SPORTS

BURKE WINS BOUT FROM THOMAS AT THE ARMORY A. A.

After Twelve Rounds of Fighting,

BURKE BEATS THOMAS

BY DYKE CLARK

HOLIDAY WILL BE BIG DAY FOR SPORTS

There will be all kinds of outdoor sports on Thanksgiving Day and if the day is pleasant thousands will turn out for the windup of the outdoor season.

Thirty-two thousand invitations have been issued for the football game at the Stadium between the First Corps Cadets and Harvard. A fine battle will wear the colors of Harvard and the other the well-known blue of Yale. This is an annual event and always attracts a lot of attention.

There will be a score or more of high school gridiron battles throughout the day, which will be the games between Waltham and Cambridge, Somerville and Medford, Malden High and Boston Latin, Newton and Brookline and Dorchester High and Mechanics Arts.

There will be matinee harness races at the Franklin Park speedway, and there will be a shoot at the Winthrop Gun Club.

In the evening there will be winter races at the Park Square bicycle track.

Outside of Greater Boston there are two big college football games to be played, the first between Pennsylvania and Cornell.

The full list of main sports follows:

Winthrop Gun Club shoot, 9 a. m.

Franklin Park speedway, winter races.

Matinee races at Readville Track.

Thanksgiving football games in Boston:

City Point Catholic Association vs. Dorchester Catholic Association.

Concord High vs. Natick, Concord.

English High vs. Roxbury Latin, American League grounds.

Somerville High vs. Medford, Somerville.

Newton High vs. Brookline, Newtonville, morning.

Dorchester High vs. Mechanic Arts, Dorchester, morning.

Waltham High vs. Cambridge Latin, Waltham, morning.

Newton High vs. Wellesley High, Needham, morning.

Malden High vs. Medford, morning.

Everett High vs. Melrose, Everett, morning.

Boston College vs. Tufts, Medford, morning.

Harvard High vs. Medford, Medford, morning.

First Corps Cadets vs. Battery A, Stadium, 10:30 a. m.

Boston College vs. Tufts, Medford, afternoon.

Do not miss the great Sporting Section of the SUNDAY AMERICAN. All the sporting events and special articles.

BOWERMAN MAY LEAD THE DOVES

It's pretty certain Joe Kelley will not be manager of the Boston Nationals next year.

The Toronto Club of the Eastern League wants Joe, and wants him bad. He won a championship two years ago and last season the team lost money, and now Toronto says they want Kelley back.

At the annual Eastern League meeting President Dovey of the Boston team was confronted President McCaffrey of the Toronto team and wanted to know why he was having reports circulated to the effect that Kelley would be manager of his team next season.

McCaffrey felt pretty sure of his ground and Dovey told him if he felt so sure of it that Kelley he could have him and he would not interfere with Dovey's decision.

The Toronto Club offered to assume the contract which Kelley had with Dovey, and stated they would give a bond if necessary, Dovey did not want the bond and said Toronto could take Kelley and welcome, as he was not the man he was two years ago.

Toronto pulled out in disgust, as did Buffalo and Providence, leaving the league in a bad way.

Dovey refused to do, but with the sanction of Dovey to go ahead he did not sign Kelley.

Dovey on his part said Kelley that he was free to negotiate with the Toronto Club if he was so disposed and Kelley immediately wired that he would be on hand to-day. He is a straight player on the level, and if he decides to move on the level for the Toronto Club Dovey has no objection of disposing of him anyway he thinks fit, but he does not want to be a party to any deal between the club and Kelley.

Kelley will be home to-day from the South and will confer with Dovey, as the club was so notified by a telegram.

But who will be in Kelley's place as manager is not known, but big Frank Bowerman is spoken of as the man.

FLYNN BEATS BAT JOHNSON

LOS ANGELES, Nov. 25.—Bill Flynn, the fighting fireman and Battling Johnson fought ten hard rounds at Mechanic's auditorium to-night, the latter getting the start, although Johnson outweighed him thirty pounds. Flynn nearly finished the Batter in the eighth, but the bell saved Johnson. Johnson showed better than in his previous fights, but was still quite a novice. Both men landed hard and often, but neither could land a knockout. Flynn was given the decision on points.

BAT NELSON GOES FREE.

CHICAGO, Nov. 25.—The complaining witness against "Battling" Nelson, a prize fighter, who was arrested yesterday charged with resisting an officer, did not appear in court and the case against the fighter was dismissed.

Thanksgiving Day sports, including full accounts of the Staple-Ketchel fight and the Cornell-Pennsylvania football games, will be published in a special edition of the BOSTON AMERICAN on Friday. On sale everywhere. There will be no editions of the BOSTON AMERICAN on Thursday (Thanksgiving Day).

ABSOLUTELY PURE. OLD CROW RYE

Delicious flavor. Sold only in our registered bottles. Never sold in bulk.

All Dealers

H. B. KIRK & CO., Sole Bottlers, N. Y.

BASEBALL NEWS AND NOTES

Frank Smith seems to have the right idea. Finding himself in Brooklyn, and he not being traded or farmed out, he said he: Well, I don't care a darn, I'll play ball.

Steele stands a mighty fine chance of shining in the outfield with the Boston Nationals next year. Steele was pitcher after he served 18 months in the army, and he was a good one, but he developed a sore arm and had to quit. Then Steele went to the outfield and got into fast company and now it will be useless for him to try to get into the box, as he will become eligible for the draft.

Jack Aeson claims he was born thirty years too soon. He is out on the coast playing baseball, running auto and motor boat 500. Now Aeson says he is going to quit baseball and go into the stage as a star in "Ben Hur." Aeson says he is going to give away tickets, Mike Donlin and Joe Tinker will not interfere with Aeson.

Any time a ball player wants to point to a good year, such as world series wins, he lets a sore special teeth in the schools to go to the dentist and have them pulled out. After all this former fad made a big attraction when he showed the world of Grand Rapids fans. He had two years of minor league salary, and now he will be a member of the Boston Nationals without ever looking at his "O."

Jimmy Burke, the White Cross, shortstop of the Athletics for six years, member of two championship teams, and manager of the Boston Braves in the American Association, has taken up the umpiring game.

Youngstown, Ohio, contains quite a baseball family in Manager Joe Kelley and his brother, catcher Charles Hemphill of New York, shortstop Bill Hallman of Philadelphia, Lee and Wilbert Mathewson of Buffalo, and Curly Hoont, Bobby Woods and Jack Ryan.

Dave Brain, the one-armed ball player, will be the umpire in the game at the Stadium between the boys including his right along, and under the rules of the game he will be allowed to play second. He believes that he will be back in the game next year.

Hans Lobert was the only member of the Cincinnati team who was not traded or released by Manager Clark. Lobert won't be traded, for he is a favorite with the fans.

Frank Isbell, the new player, was gathering evidence against Manager Joe Cantillon when Mogridge could prove his position with the Club owner by handing him a letter from Isbell. He had his money to take presence," said Isbell.

Jack Taylor, who left the ranks of the Boston Red Sox to play baseball in Canada, is now trying to get back into the National League. He has been trying to get back into the National League. He has been trying to get back into the National League. He has been

SHIP CRIPPLED IN SEA CRASH REACHES PORT

Crew of Timandra Tell of Sinking Spartan Prince and Escape.

HELPLESS FIFTEEN DAYS

One of the most remarkable stories of the sea is being told to the members of the crew of the British ship Timandra, which has just arrived at this port.

The men recount their hairbreadth escape in a crash with the steel steamer Spartan Prince, which resulted in sending the latter vessel to the bottom and opened up the sailing vessel until it seemed almost a miracle that she, too, did not founder.

The steel hulkhead, with which the ship was provided, proved her salvation and kept her afloat long enough to reach Barbadoes, where she put in so badly crippled that there who saw her wondered how she ever remained on top of water.

The Timandra left here last April with a big cargo of lumber for Buenos Ayres.

All went well until August 29. The ship was then in the vicinity of the equator and was bowling along with almost all of her sails set. When about 2 o'clock in the morning the lights of a steamer were made out.

The vessels approached each other rapidly, but there was no thought of impending danger. Without the slightest warning so it seme of the ship says, the steamer, which proved to be the Spartan Prince, crashed bound from New York for Buenos Ayres, swung across the Timandra's bow.

There was deafening sound of tearing metal and breaking spars, which brought every one to the decks of both vessels.

The Spartan Prince had received her death blow and the fight by her crew to keep her afloat was unavailing, for she foundered off the Brazilian coast, carrying to the bottom her valuable cargo.

Captain Smith and the crew took to the boats and eventually landed safely at Aracaju, Brazil.

For fifteen days the Timandra crept along with those on board praying that no serious gale would be met. Then she limped into Barbados.

THEFT OF FISH DEEP MYSTERY

The waterfront police, the captain and crew of the fishing schooner Albert W. Black are trying to puzzle out the most serious theft of two carts of fish, containing 100 pounds, from the cargo of the vessel and dumping them into the sea.

It is the boldest case of thieving on the pier in years, they say, and it is a mystery how a stranger could do such a trick without being detected.

Children

are never cross and irritable without a cause! Perfect nervous system is disordered by impure and ill-digested food; your child starr and mutter in its sleep; frowns, twitches and feet twitch or move with spasmodic jerks? Then beware of St. Vitus Dance and other forms of nervous trouble! Weak, nervous children are handicapped in life's battle. St. Vitus Dance may cloud a child's whole future.

Dr. Greene's NERVURA

is always a safe and efficient remedy for children's diseases. There is nothing more certain than what Dr. Greene's Nervura cures St. Vitus Dance and all kindred troubles.

Dr. Greene is the expert in Dr. Greene's Nervura and the well-known medical letters and counsel specialist in all nervous and chronic diseases. He is still in active practice and after over 30 years of successful work in his profession, is more sought after by the sick to-day than ever before.

Dr. Greene may be consulted free, either by letter or personally, at his Office, 34 Temple Pl., Boston, Mass.

Butler's Window Display That Marks New Era in Decoration

Window Display at W. S. Butler & Co. at No. 90 Tremont street, showing new panel effects.

A novel and exceedingly effective solution of the problem of showing effectively goods in window displays has been adopted by the W. S. Butler & Co., at No. 90 Tremont street, along the line of an Innovation in vogue at Meyberg's, New York.

A false background of grained oak panelling, about six feet high, has been built while the old flooring of the windows have been overlaid by a sectional flooring.

When it is desired to show the detail of a garment, a bonnet or by contrast to bring out vividly the richness of shade, the panel directly back of the goods is re-moved, the section of the flooring taken out, and draped with the contrasting material. The result is enhanced detail and a presentation of exact line. When it is necessary to show the contour mirrors instead of draped panels can be inserted.

In the evening an array of Ernst lights, affording a soft diffusion without distracting shades, will be scattered on so that the delicate tones of goods in all lights may be complete as if in the possession of the spectator. The system of lighting is concealed from the street by a hood of black stranded across the window. The light falls directly upon the goods, which, with the contrasting tinted panels and floor-ing, are in almost startling distinctness.

Spokes of the Hub

Edward H. O'Connor, of No. 185 Poplar street, East Cambridge, a chauffeur, at the Somerville Hospital, previously injured in a runabout accident, died of his injuries at the corner of Cherry and Hall streets.

John T. Scanlon has been given two years for larceny of money from his former employer, Abraham Gunsenheimer, a South Market street provision dealer. Scanlon fled to New York, but recently surrendered himself to the police.

Two freight locomotives crashed on the main line of the B. & A. just west of the Allston station and while the two were smashed up considerably the firemen and engineers on both escaped.

Phillip M. Springer, who, with Captain Harvey C. Daly of the schooner Fredita, is accused of attempting to smuggle Chinamen from Mexico to the United States, has been released on bail.

Mrs. Anna Whitten of No. 98 West street, Medford, is suffering from injuries received by being caught in the door of an elevated train at the North Station.

She is at the Relief Hospital.

Independent bronze of Hugo, Mrs. Agnes Rostarick of No. 108 Hampden street, Roxbury, resorted suicide by taking gas. The woman's body is at the city morgue.

Mary Rooney, who gives her address as No. 1 Bowdoin square, was arraigned for arrest, charged with the theft of a diamond ring, the property of Miss Grace Marion of Milton street, who claimed that Miss Rooney stole the jewel while making a call at her home.

Thomas V. Lynch, aged thirty-seven, married, of No. 9 Cypress street, Dorchester, employed by Norton Brothers, contractors, as a pile driver, while working on Ash street, South Boston, fell into a caisson a distance of nearly forty feet, received a fracture of the left wrist and injuries to the right leg.

Conductor Ferdinand B. Hunt of the Boston elevated was arraigned in the municipal District Court, charged with larceny, on two counts. He was held for trial and was sentenced to fifteen days in the House of Correction on each count.

BEGINS PLANS FOR INAUGURAL

WASHINGTON, Nov. 25. With the announcement by Chairman Hitchcock of the Republican National Committee of the appointment of Edward J. Stellwagen of this city as chairman of the inaugural committee, the first step was taken in the work of preparing for the inauguration of Mr. Taft and Mr. Sherman as President and Vice President on March 4 next.

Mr. Stellwagen will enter at once upon his duties, which carry no emoluments, but involve a great deal of hard work and responsibility.

Mr. Stellwagen has long been prominent in identified with some of the largest financial and commercial enterprises of Washington, and is a man of splendid executive ability.

Does It Do The Work?

Soap that does is cheap. Soap that does not, is dear.

P. & G. Naphtha Soap DOES THE WORK.

A five cent cake of P. & G. Naphtha Soap will last longer and do more work than two bars of ordinary laundry soap, costing, say, 3½ cents each; or three bars of cheap soap costing 2½ cents apiece.

P. & G. Naphtha Soap is the cheapest soap you can buy—because it is the best value.

It saves time; and time is money.

It saves labor; and labor is worth money.

It saves clothes; and clothes cost money.

The naphtha in it LOOSENS the dirt; the soap CLEANSES.

P. & G. Naphtha Soap is so much better than any other laundry soap that it is worth your while to go ten blocks out of your way to get it.

PROCTER & GAMBLE CO. NAPHTHA SOAP

But it is not necessary to do that—it is almost a certainty that your grocer sells it.

5 Cents a Cake—Worth More.

$500 PRIZES FOR SCHOOL CHILDREN, $500 PRIZES FOR SCHOOL CHILDREN, See the SUNDAY AMERICAN. See the SUNDAY AMERICAN.

CONSOLIDATED BONDS STRONG

The Boston opening was strong, with little variation at 98½ and advancing to 99 during the first fifteen minutes of trading in son shares Boston & Corbin opened at 99 and held well during 750 shares trading. American Telegraph & Telephone was also active, opening at 132 bone, with the large lots were being taken on the New York Exchange.

On the information that the Lombardstreet syndicate committee were selling the stock of the six subsidiary companies the stock of which was recently issued, bonds opened at 17½, for $1,000 and the latest sale was at 17½ for $1,000.

BOSTON STOCKS.

RAILROADS.

	Opening
Union Pacific	184½

MISCELLANEOUS.

Am. Tel. & Tel. 4s	92
Am. Tel. & Tel. conv. 4s	103½
Mass. 4s	117

MINING STOCKS.

Adventure	10½
Algomah	2
Arcadian	8
Bingham Consolidated	28¼
Calumet & Hecla	540
Copper Range	59
North Butte	59
Osceola	89
Quincy	89
Tamarack	70
Utah Con.	47½

TELEPHONES.

American	132

MISCELLANEOUS.

United Shoe Mach.	29½
United Shoe Mach. pref.	50
U. S. Steel pref.	57

UNLISTED SECURITIES.

Amalgamated	85½
Am. Agri. Chem.	25
Am. Agri. Chem. pref.	94
Am. Sugar Ref. 4s	103½
Boston & Maine	214½
Boston Elevated	150
Boston & Worcester	29
Chic. & N. W.	174½
Chic. Mil. & St. P.	175
Chic. Mil. & St. P. pref.	174
Chic. R. I. & Pac.	174½
Chic. R. I. & Pac. pref.	143
Erie	34½
Erie 1st Pref. pref.	49½
Fitchburg pref.	134
Illinois Central	143
Lake Shore	143
Louisville & Nashville	129½
Mex. N. & T.	36
Mex. N. & T. pref.	69
Minneapolis & St. Louis	71½
N. Y. Central	137½
N. Y. N. H. & H.	150½
N. Y. O. & W.	45
Norfolk & West.	85½
Northern Pacific	142½
Pennsylvania	137½
Reading	97½
Southern Pacific	120½
Southern Ry.	34½
Union Pacific	184½
Wabash	25½
Wabash pref.	55½

INDUSTRIALS AND MISCELLANEOUS.

Amal. Copper	66½
Am. Car & Fdy.	46
Am. Cotton Oil	60
Am. Sm. & R.	59½
Am. Sm. Sec.	72
Anaconda Cop.	39½
Copper Range	59
Con. Gas (N. Y.)	137½
General Electric	153
Pressed Steel Car	39½
Republic I. & S.	23
Republic I. & S. pref.	87
U. S. Steel pref.	117
U. S. Steel Corp.	57
Western Union Tel.	64½
West. El. & Mfg.	82

DOG SOUNDED BURGLAR ALARM

John B. Hicks, treasurer of the town of Westport saved the town funds by his quick wit. He had been awakened by the barking of his dog and, hastily dressing and seizing his revolver started on an investigation. He discovered two men in the room where the safe was located and opened fire on the pair as they made their escape.

The appearance of the room in which the town safe is kept indicated that the thieves had planned to blow it open.

GET SHUMAN TURKEYS.

The usual distribution of Vermont turkeys took place in the Shuman corner today through the generosity of A. Shuman & Co., by which several hundred married men will benefit. Among the annual appearances between employers and employes the Thanksgiving feast stands only second to the Christmas festivity.

'THE FIGHTING HOPE'

A gripping, fascinating novel of up-to-the-hour metropolitan life, based on the powerful American drama by William J. Hurlbut.

By BLANCHE BATES.

THE picture of shame and despair, Granger stood staring at him. At last he tried to set right the thing which never could be set right; tried to explain away and ally or beg himself back into his wife's heart.

"Well, I—er—" he began, fumbling his words. "I want to apologize about Rose—Rose—Rose Panchon. She—er, I was wrong, Anna. I——" He saw he was on the wrong track and thought to mitigate, ignorant man that he was, guilt by way though. "When I was up there last night I—I—I—" He saw he was on the wrong course to use the word. "I—I—I—" He laughed at him—he said you were one with Temple. Even that was not to be said. Well, of course, I shouldn't let him see that!

Anna stood staring at him, her eyes wild, cold, scornful, compassionless of all the horrible things he was humiliating himself to say to her. Granger thought he was making an impression.

"I won't ask you a question," he went on, magnanimously. "I won't say anything. I won't ask you how far it's gone. I'll overlook—we're both of us——"

He grinned in weak, cringing fashion. "It'll be all right?"

Anna, with a low, terrible cry, Anna stepped toward him, she caught herself. "You shameful——" she said, with all the fearful contempt that she felt for him in her face.

"You Win, Anyhow"

Granger saw he had lost, and with the loss of the game went the last of his nerve also.

"Don't! Don't, Anna! Forgive me for——"

He sank on his knees, sobbing at her feet.

"Shut up," she said. "Get up. I don't want you to do that. I can't talk to you for the moment for disgust. And to think I listen to you! To think I take testimony! It is my own fault, and I'll never be fooled and what was done with——"

"My God, don't!" cried Granger hoarsely. "It's your disgrace, or his, not on the——"

"For a moment," she went on, as if unheeded me. That moment I promised to forgive him for you, because you were boys' father. I had come to that unthinkingly, without knowing. You were one to me.

"Now you offered to buy me by sympathy with the money that you found. Rose Panchon. You took for granted that I was something to be bought. You thought I was selling your children's mother's honor!"

"Stop, stop, what a thing you have made me! Stop this! I'll send you back to Rose and keep your friend. I'll not tell the truth!"

Granger at last into a corner like a rat. Granger turned.

"You've driven against me, to be sneered. "Why will you testify against me? Why will you tell the truth? Why will you tell anything? I'm not for him. I was safe in prison. You managed to get me out. Why can't you stand by me, or, I'll stir it up. It would be a good story for the papers. They're on to my——"

Anna, with a withering triumphant, complete and craven entered.

"If you're on to my dishonor, do you think I'll stand by you? Do you? Well—can you afford to give them your testimony? Will the jury will accept your word against mine? Will they accept your word against mine? Will they accept your word against mine? Will they

BOSTON AMERICAN'S MAGAZINE PAGE

A Curious Problem of Matrimony

By DOROTHY DIX

TWO women, who had foregathered over a cup of tea, were discussing a third woman the other day.

"I like that little Mrs. Brown," said the woman in the pink negligee. "She is up to the game, as my boy Jim says. She is the cleverest and most capable little woman I ever saw, and the way that she is boosting her husband up the ladder is nothing short of miraculous.

"She married Dr. Brown when he was a poor, struggling, [illegible] practitioner in a little town, and, my dear," she has simply made his fortune.

"She brought him to town. She used every cent of money she could rake and scrape together in fixing him up a fine

DOROTHY DIX.

office and buying him good clothes, so that he could make a smart appearance. She propitiated people, and made friends for him where he never could have done it for himself, until she has finally landed him in a fashionable practice.

"But the way she sewed and cooked, and inched and pinched, to show a brave front to the world to help him on, makes about as fine and heroic a tale of devotion as I have ever heard."

"Poor soul!" exclaimed the woman in the fur toque, "there is no more pathetic figure on earth than that of the wife who sacrifices everything to try to help her husband."

"Why so?" inquired the woman in the pink negligee.

"Because," replied the woman in the fur toque, "her husband never forgives her for what she has done. She knows too much. She has seen his feet of clay, and he hates her for it."

Kicks Over Ladder He Climbed

"I should think that a man would spend his life on his knees in gratitude for a woman who had helped make him," said the woman in the pink negligee.

"But he never does," returned the woman in the fur toque. "On the contrary, he spends his life, after he arrives, in batting her—mentally and spiritually, of course; as few men have the courage to take their fists to a woman.

"I could point you to a dozen wives on whose backs their husbands have climbed to success, and every one of them is a woman who is treated with indifference and coldness, if not actual cruelty, by the man she has spent the best years of her life in slaving for.

"Look at the scandals that disgrace our new rich! Isn't it always the same old story? The man married, when he was young, some poor and ambitious girl who put her whole life, her whole intelligence, her whole energy, into helping him. She cooked, and washed, and ironed, and wore shabby clothes, and saved every penny, and hoarded up the dollars, every one of which was stained with the blood of her youth and her beauty, which gave him his opportunity.

"Always she was behind him, pushing him up with every atom of strength in her arms, scotching him when his foot slipped, making a mat of herself for him to fall on, so that he would not be hurt when those above shoved him down.

Cast Aside Like an Old Horse

"Except for the wife of his youth, the new rich man wouldn't often be where he is to-day. And what is the reward of this woman who has made her husband? Sometimes a divorce, often and often a scandal that she shuts her eyes to for her children's sake; nearly always neglect. She is pensioned off like the old horse that has dragged him on to his destination.

"I have lived in Washington, my dear, and I tell you there are no such tragedies to be seen on any stage as one sees there in the big, brilliant, pompous politicians swelling about in society, while the meek, plain, dull appearing wives, who have sacrificed their whole lives to land their husbands where they are, sit forlornly around in the background.

"Do you suppose that any one of these men is burning incense at the feet of his Eliza Jane? Do you suppose that he is saying that every hair on that gray head tells of a sacrifice she made for him? That every scar on those work-knotted hands marks a notch that she lifted him to on his road to success? That on the stoop of those patient shoulders he placed his foot when he climbed to power and place, and that he is knighted by her love and devotion as no king could knight him by laying upon him his naked sword?

"Not much! He is off paying compliments to some dazzling beauty, young enough to be his daughter, and telling her, likely as not, what a terrible mistake he made in marrying when he was a mere boy, before he had come to himself, and that—er—er—his wife doesn't—er—er—understand him.

Hates Her for Knowing Him

"That's the kind of a thing we women make when we spend our very souls in trying to make a man, and we ought to be ashamed of the job that we turn out."

"I should think a man would be full of undying gratitude to a wife who helped him," repeated the woman in the pink negligee.

"Well, he isn't," returned the woman in the fur toque, "and I'll tell you why. She treads on the corns of his vanity continually, and that is the unforgivable offence to us all. She can do things that he cannot do, and his masculine egotism resents that. She has qualities of success that he lacks, and it cuts his self-love to the quick to know it.

"Above all, he knows that she knows that he is not the godlike creature, not the world's wonder of a genius, that he appears to be, and he hates her for the knowledge. She has been behind the scenes, and knows how the thunder and the big noise were made, and what a tinsel crown the king wears.

"He takes what she does for him, oh, yes! He doesn't refuse her boosts, or scorn her labor or her sacrifices; but he does not love her for them. I have known plenty of women who supported their husbands, and in every case the husband has been like a surly dog, that snapped at the hand that fed him.

A Grindstone for Sharpening Wits

"If you want to see a picture of conjugal devotion, if you want to warm your heart by the sight of a man who is tender, and loving, and considerate to his wife, don't go to households in which a strong, capable woman has put her shoulder to the wheel and is trying to help her husband. Go to some home where the wife is a pretty doll baby who hangs around her husband's neck like a wet dish rag, and who believes him when he tells her that he made the sun, moon, and stars."

"Don't you think, then, that a wife can help her husband in any way, and still retain his affection?" asked the woman in the pink negligee.

"Oh, yes," replied the woman in the fur toque, cynically. "She can be so extravagant that he will simply have to get along in his business or profession in order to pay her bills. Many of the best-loved women in the world keep their husbands' noses to the grindstones all of their lives. And there is nothing better for sharpening a man's wits, either."

Dorothy Dix is a regular contributor to the BOSTON SUNDAY AMERICAN. Her incomparable "Mirandy" articles are a frequent feature. Don't fail to read her article in next Sunday's BOSTON SUNDAY AMERICAN. It will interest you.

"The Inaudible and Noiseless Foot of Time"

By NELL BRINKLEY

WHEN Shakespeare wrote about "the inaudible and noiseless foot of Time," of course, he had not the least think in his head about the father of Bettina, but of a patriarchial person in flowing robes far more dignified than pajamas. But for Billyfolk and Bettyfolk of nowadays, the "inaudible and noiseless foot" most symbolic of Time is the bare foot of Betty's sire stealing down the stairs in the wee sma' hours, when even energetic little Cupid has fallen asleep at his post, and everybody else is asleep—or wants to be—except Betty and Billy.

Nell Brinkley's girls appear at their best in the BOSTON SUNDAY AMERICAN. Don't fail to get next Sunday's BOSTON SUNDAY AMERICAN with its array of features of especial interest to women.

Sermons in Stones

The Treaty Stone in "The City of the Violated Treaty"

By REV. THOMAS B. GREGORY

THE "City of the Violated Treaty." Ask any Irishman what city it is, and he will answer you in an instant—"Limerick, the capital of Limerick County, Province of Munster, Ireland."

Near one end of Thomand Bridge is the famous "Treaty Stone," shaped like an armchair, upon which was signed the treaty of October 3, 1691.

Limerick was the last stronghold of James II. in Ireland. After every other place had given up, Limerick held on, but the time came at last when the brave garrison realized that it had reached the end of its rope and must surrender.

This surrender, as all the world knows, was based on the agreement known in history as the "Treaty of Limerick," but which Irishmen have ever since called "The Violated Treaty."

When the garrison surrendered to De Ginkel and the Lords Justice of Ireland, the representatives of England, it did so with the understanding that the treaty was to be faithfully observed by England in every detail.

All Important Points Violated

By the treaty it was solemnly agreed that all arms, property and estates should be restored; all attainders annulled, and all outlaws reversed; and that no oath but that of allegiance should be required of high or low; the freedom of the Catholic worship was guaranteed; relief from pecuniary claims incurred by hostilities was also secured; permission to leave the kingdom was extended to all who desired it; and a general pardon was proclaimed to all then in arms.

But, as all the world knows, the treaty was shamelessly ignored by the conquerors. Pretty nearly every important stipulation of the treaty was violated.

More than a million acres of land were confiscated and divided among the Protestants.

In order to keep down every movement of the Catholic population, the most cruel penal laws were passed against those who adhered to that religion.

By these laws the higher Catholic dignitaries were banished from the island, only the subordinate priests being allowed to remain.

No Catholic could hold a public office, acquire property or enter into a marriage with a Protestant.

Four or five thousand Irishmen were denounced as traitors and rebels and their lawful property confiscated.

A Reproach to England

For more than a century the sordid and shameless violation of the treaty of Limerick was as common a reproach to England on the Continent as the partition of Poland has been a reproach to Russia in our own day.

The barbarity and greed of Russia in murdering poor Poland has called forth the most eloquent denunciation from all quarters of the civilized world, but in what respect was Russia's treatment of Poland worse than that which Ireland received at the hand of England?

The treaty of Limerick was signed October 3, 1691, and the treaty was annulled by the Irish Parliament of 1695.

This Parliament of Cromwellian settlers and government officials in Dublin, having excluded all the Catholic members by requiring of them an oath which they could not take, and which was not in accordance with the articles of surrender, was free to proceed at discretion. Its members had everything their own way, and the event proves that the only morality they knew anything about was that might makes right, and justice has no valid claims.

Traitors Among the Irish

The shame of it all lies in the fact that this "Irish Parliament," so called, was not altogether falsely named. In that Parliament there were many Irishmen plotting against fellow Irishmen, robbing fellow Irishmen of their rights and liberties, selling their birthright and their very souls for British gold!

England made a mistake. There were "traitors" in Ireland, and they were Irishmen; but they were not the Irishmen who surrendered at Limerick. The real traitors were those who, in the Parliament, were ready to sell their brother Irishmen for power and place and gold!

REV. THOMAS B. GREGORY.

They were the Irishmen who ought to have been hanged, and not the brave-hearted, whole-souled patriots who fought at Limerick and the Boyne.

Those men were contending for the dearest rights in the world—the right to think for themselves, and to be their own masters; while those sitting in lordly state in Parliament were doing all they could to keep their brethren in slavery.

As for William III.—a man who is loved none too well by the average Irishmen of patriotic tendencies—it is only fair to say that at heart he was for carrying out the treaty to the letter, but was literally forced to do many things to which he was bitterly opposed.

Lack of Moral Courage

At heart William was a just man, loved the right and hated the wrong; but great and noble as he was, he evidently lacked that sublimest of all human attributes—Moral Courage.

He allowed politics to swerve him from the path which his conscience commanded him to walk in.

If William had been an Aristides or a Washington, things would have turned out differently, and there would have been no "Violated Treaty."

But it is good to know that this same Moral Courage is one of Humanity's rapidly-growing assets; and by and by, when there is Moral Courage enough (as sooner or later there will be), some one will speak the word which shall give to Ireland the rights which from eternity have justly belonged to her.

What Do You Know About Turkeys?

Can You Tell Mrs. Jones How Much the Gobbler Weighed?

MRS. JONES'S seasonable question concerning turkeys arose from a conversation overheard at Guggelheim's market.

When Mrs. Smith and Mrs. Brown arrived at the store they found the Thanksgiving stock reduced to two birds, and Guggelheim remarked:

"Together these two turkeys weigh twenty pounds, and the little fellow sells for two cents a pound more than the big bird."

Mrs. Smith bought the little one for eighty-two cents, and Mrs. Brown paid two dollars and ninety-six cents for the big turkey.

Can you tell Mrs. Jones how many pounds the big gobbler weighs?

One hundred puzzle books will be distributed among those who send best answers to "Puzzle Editor," in care of this paper.

There are five different puzzle books, so be sure to state which numbers you have already received. It is the greatest collection of puzzles, tricks and conundrums ever published. From week to week you will have an opportunity to win the entire set of five numbers.

Bobbie's Slate---By William F. Kirk

Pa Says He Got the Thanksgiving Turkey at a Raffle, but Ma Is Very Wise

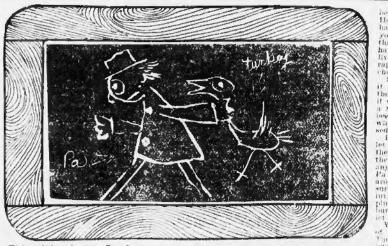

This picter is my Pa & the turkey he brung hoam for Thanksgiving.

THE picter on my slait today is Pa & the turkey wich he has brung hoam for Thanksgiving. Pa is neerly ded & so is the turkey. Pa won it at a raffel.

Wife, sed Pa, here we are, me & the burd. I am glad to reeport that after having been thrown off of three (3) surface cars & one (1) L car, me & the duck is hoam at lass.

Duck? sed Ma. What in the wurld are you calling a duck? That is a turkey. Is it? sed Pa. They toald me down at the raffel that I had won a duck & never eeven looked at the burd after thay put it in my hand. I see now, sed Pa, why thay dident let me stay on the cars. I doant blame the conductor for not letting a turkey ride on a St. car, a duck wuddent have took up much room, but a turkey is diferent.

Why was you so late getting here? sed Ma. Me & Bobbie has been worrying about you all the eevening; we wuddent have worried if we dident know that you are usually so punktual & a man of such regular habits. Jest think, sed Ma, this is the first nite you have been lait since Saterday.

They Shall Not Starve, Sed Pa

It was this way, sed Pa. As I was leeving the stoar & on my way to the Subway, I was full of luving thoughts for my deer littel wife & my preshus son Bobbie. And as I was passing a grand cafay on Park Row I saw a lot of men inside & thought maybe sumbody had been murdered in coald blud.

So, Pa sed, beeing a man of grate mental & fizzical prowess, I shouldered my way thru the gang & thare I saw sum of these here live geese being raffeld off. Aggen, Pa sed, calm thoughts of you & deer littel Bobbie & of the cheerless flat & the rickety furniture which is almost half paid for, so I sed to myself they shall not starve even if I have to go broke.

So I put a dollar on the middel column & a dime on Number thirty-two (32) & the next thing I knew the ball stopped on Number thirty-two & thare I was with Six Dollars & Sixty cents almost beefoar I knew it. Then, sed Pa, I put the six dollars on Number 23 & it caim 23 & I walked out of that plais with two hundred and ten dollars & sixty cents.

That is a funny kind of a turkey raffel, sed Ma, & how about the turkey? whare did you git it? & whare is all the coin?

One moment, sed Pa, I have not finished. As I was walking out of the plais I happened to think of the prairie chickings wich I had won at the raffel, & wen I went back to git them I saw a other tabel & I stopped thare & made one swell bet on the queen to lose. I dident win, but I grabbed my guinea hens & here I am.

Then Ma beegan to shaik her hed & sigh. Deer me, she sed, I feer you have been drink-ing to-day. How many times have I got to tell you, Ma sed, that that is a turkey you have in yure hand, a live turkey wich is rapidly dying of choking to deth.

So it is, sed Pa, so it is a turkey, & I thought all the time it was a Rail Burd or a Snipe. I was just beeginning to wonder why it is so hevvy, sed Pa.

How-ever, sed Pa, let us gather around the kiching & pluck the burd. If there is anything wich I luv, Pa sed, it is to set around the kiching surrounded by my luving fambly & pluck fethers off a burd. Cum, sed Pa, let us git busy.

We will do nothing of the sort, sed Ma. The cook will talk the burd down-stairs to the butcher & let the butcher kill the burd & pluck it. You ought to be arrested for cruelty to burds, Ma sed. Cum on now, you, & eet yure coald dinner & whatever you do afte this, sed Ma, doant evver dare to tel me about a turkey raffel. Thare was plenty of turkey raffels ware I used to live out West, Ma sed, & I nevver herd of a turkey raffel ware thars was Numbers 23 & 32, & a middel colum.

Ma Knows that Kind of Raffel

In fack, sed Ma, I have a cuzzin wich used to play Rulette, & think I know the kind of a Turkey raffel to wich you have been to. Yes indeed, sed Ma, I may be only a frail, week woman & a trusting wife, but after this wen you tell anything about putting a swell bet on the middel colum at a turkey raffel, you will have to tell it to Sweeney.

Pa dident say any moar, so he ate (8) his coald dinner & the turkey was sent down to the butcher & the butcher fixed it up & we are going to eet it tomorrow.

I am going to eet moast of it.

The comic section of the BOSTON SUNDAY AMERICAN is the best printed. Especially entertaining are the comic features of next Sunday's BOSTON SUNDAY AMERICAN.

Economy Cook Book Free

Indexed Blankbook Given for Every Recipe Printed

HAM TOAST

TOAST bread and cut in triangles; place in oven with small piece of butter on each. Chop ham (cold boiled preferable) very fine, place on toast in oven for five minutes. Beat up two eggs to each half pound of ham used in a little milk; place in saucepan on stove, stir till thick, adding salt and pepper to taste. Take out the toast and ham and pour over them, serving hot. It is a tasty little dish and very easily and quickly made.

MRS. W. JONES.
Box 102, Rumford Falls, Me.

CREAM PUFFS

MELT half a cup of butter in one cup of boiling water; let the mixture heat to the boiling point, then stir in one cup of sifted flour. Stir until a smooth ball of paste, then turn into a bowl and beat in three eggs, one at a time. Beat in each egg thoroughly before the next is added. Shape this paste on a baking sheet in balls about two inches in diameter. Bake about thirty minutes with strong heat at bottom of the oven. When baked and cold open at one side and fill with vanilla or chocolate English cream filling, such as the following: Put three-quarters cup of milk or cream and one and one-third cups of boiling water into a double boiler. Sift together one-half cup of sugar and a scant half cup of sifted flour. Dilute this with a little of the hot liquid and stir until smooth, then turn into the rest of the liquid and stir constantly until the whole thickens, then occasionally for twenty minutes. In the meanwhile stir in one ounce of chocolate melted over hot water and stirred smooth with a tablespoon of sugar and boiling water as needed. Beat two eggs, add one-quarter cup sugar and beat again, then stir into the filling. Stir a few minutes to cook the egg. Flavor when cold with a teaspoon of vanilla.

MISS BERTHA K. TRULSON.
No. 57 Kendall street, Worcester.

GRIDDLE CAKES AND CREAM

ONE glass of thick cream, three eggs, three cups of wheat flour. Beat quickly and put in a little sugar. If too thick put in a couple of tablespoons of sweet milk and bake in butter.

MRS. A. ZAMITES.
No. 45 Ward street, Worcester.

APPLE AND SUET PUDDING

ONE cup sugar, two teaspoons baking powder, two cups flour, one cup suet, two cups sliced apples, cup and a half of milk, little salt. To be eaten with liquid sauce.

MRS. A. McVARISH.
Long and Marlboro streets, East Greenwich, R. I.

Friday's Best Bargains

Time and Money Savers for the Thrifty Shoppers

Because of the holiday to-morrow, Boston's stores will be closed. For women shoppers who want to take advantage of Friday's best offerings in the shops, the following list of good bargains is published to-day:

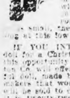

FOR FRIDAY'S CLEARANCE the Jordan Marsh Company will close out at 59 cents each about three dozen infants' cashmere sacques, that were formerly $1 and $1.15. These little sacques are made from fine cashmere in white, light blue and pink, with hand embroidery in delicate colored silk in self or contrasting shades. As the [illegible] small, they are not expected to last long at this low price.

IF YOU INTEND TO PURCHASE A doll for a Christmas gift take advantage of this opportunity which the James A. Houston Co. will offer you on Friday. A beautiful doll, made by one of the best German makers that would be good value at $1.50 will be sold to call customers for 85 cents. It is twenty-two inches high, has a handsome bisque head with a light or dark curly wig, with centre or side parting, and its eyes close. The joints are made of solid balls, strongly strung on heavy rubber. To the thrifty shopper this means a saving.

IF YOU WOULD LIKE TO PURCHASE a black taffeta silk waist at a bargain do not neglect to shop at the Boston Department Store on Friday, as they will offer one of the smartest models to call customers for $2.89. It regularly sells for $3.25 and is considered a splendid value at that. It is made of fine quality chiffon taffeta, in buttoned back, long, close fitting sleeve model, the front made extra full by quarter inch tuckings across shoulder, and is trimmed with black crochet buttons. All sizes may be had and it is an excellent value.

TO FRIDAY SHOPPERS AT GILCHRIST'S some splendid values in French lingerie will be offered at 59 cents. An odd lot that were 79 cents up to $1.50 have all been marked to one price for one day's selling. They are made of fine materials, hand embroidered in a variety of pretty patterns with eyelet run with ribbon, and some are even hand made throughout. At 59 cents they will sell quickly. Sizes run from 38 to 44.

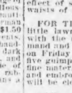

AN EXCEPTIONAL BARGAIN in a dainty lingerie waist may be had at Meyer Jonasson's Friday if you shop early. Just about four dozen models, ranging in price up to $2.25, will all be marked to 50 cents each for quick clearance. Here may be found some attractive styles in eyelet embroidered fronts, also double panel effect of sheer hamburg, and many batiste waists of fine tucking forming yoke effect.

FOR THIS SEASON OF THE YEAR A little lawn guimpe for the baby to wear with the round neck dress is much in demand and you can purchase some at Filene's on Friday that are bargains. Just twenty-five guimpes, in sizes 2 to 4 years, made of fine materials with dainty yokes of tucking and embroidery that are regular $1 values, will be closed out at 45 cents each.

JUST FOR ONE DAY'S SELLING THE Shepard Norwell Company will place on sale to readers of the Boston American a large assortment of men's satin ties at 19 cents. They are positively 25-cent goods. All of the most popular shades, including cadet lavender, helio, green, gray and navy, may be had in both the large open end, four-in-hand and in club ties.

IF YOU SHOP AT A. SHUMAN'S TO-MORROW, visit the ladies' underwear department as they have a small lot of fine imported, Swiss ribbed, winter weight vests that were formerly $1 and $1.75, that have just been marked to 79 cents each. One style is made low neck and sleeveless, beautifully finished, and may be had in sizes 4 to 6; the other style is made high neck, long sleeves, in size 4 only. These are bargains and well worth your notice.

Advice to the Lovelorn---By Beatrice Fairfax

NOT A LONG TIME

DEAR MISS FAIRFAX:

I am a girl of eighteen and have been keeping company with a young man of the same age for about four months. I think a great deal of this young man, and I thought he did of me. But the last time I saw him, which was about a week ago, he promised to write me before the end of the week, and I have not heard from him or seen him since. Will you kindly advise me what to do in this case? Should I give him up? O. K.

A WEEK is not very long, and you should give him a little longer before you jump to the conclusion that he has ceased to care for you. He may have an excellent reason for his silence. Wait a few days more before beginning to despair.

QUITE PROPER

DEAR MISS FAIRFAX:

I have known a young man for about nine months. He has brought me home from different places I have been to, and he also went to a party I asked him to attend. Now I have received an invitation to a Leap Year dance and would like to ask him to go. Do you think it would be proper, and that he wouldn't think I was running after him? BESS.

IF the other girls are inviting men to go as their guests, it is quite proper for you to invite your friend.

BETTER WAIT AWHILE

DEAR MISS FAIRFAX:

Some time ago I became acquainted with a young man one year my senior, he being twenty years of age. This young man proposed to me, but I could not give him any definite answer at that time. I now feel that I care for this young man, but think that he is too young. Do you also think that we can live on $12 per week? If we cannot, and love each other dearly, don't you think it well for me to help along? I am working at present as a stenographer. C. K.

I THINK you had better wait a year or so before marrying. In the meantime, you can both save money and have a nice little sum to start married life upon.

Advice About Etiquette and Social Usages

DEAR MRS. PELL—Will you kindly inform the writer whether a gentleman should precede a lady, where there are no ushers or attendants, or on what occasions should one precede the other? W. W. S.

THE lady invariably precedes the gentleman, except when the latter is acting as usher, when he naturally goes first, to lead the lady to her appointed place.

DEAR MRS. PELL—Will you kindly suggest for me in your column one or two games or contests which would be suitable for a party of young people between the ages of eighteen and twenty-two? I would prefer something very informal. PUZZLED HOSTESS.

THE matter of games is too complicated to be gone into in the small space at my command. A visit to a toy shop, or the toy department of some good store, will post you better upon the newest games than would a whole column of information in the paper.

IT IS NO WONDER

"When I started to go, she asked me to please wait a few moments until she got used to the idea of having me leave. Complimentary, hey?"

"You bet. She says that to everybody. Is it any wonder that she is a howling hit?"

FIRST IN LINE.

A physician, upon entering the door of his consultation room, asked: "Who has been waiting longest?" "I have," spoke up the tailor. "I delivered your clothes three weeks ago."

Rivalry in Business

IN a certain small English village there were two butchers living on the same street. One placarded his sausage at 1s. a pound, and the rival promptly placed 8d. on his card.

No. 1 then placed a notice in his window, saying that sausage under 1s. could not be guaranteed.

No. 2's response to this was the announcement, "I have supplied sausages to the King."

In the opposite window the following morning appeared an extra large card bearing the words, "God save the King."—Baltimore Sun.

ASLEEP AT THE SWITCH

Guide—Kindly notice the long time that elapses before the echo of my voice reaches us. Hello, hello, hello!

Echo (few seconds later)—Hello, hello, hello!

Mrs. Newrich (formerly a telephone operator, absently)—Number, please?

Notice to Fat Women.

Presumably you know, ladies, that the proper caper nowadays is lines. Curves are passe. You have got to take off your fat. This must be done in one of three ways. By dieting, by exercises, or by means of Marmola Prescription Tablets. The two former will keep you busy for months and punish you pretty severely, the latter will cost you 75 cents at the druggist's. The tablets will not make any alteration in your diet necessary, and yet in all probability, before you have used up one case, you will be losing from 12 to 16 ounces of fat a day. Which method do you like the best?

If you fancy this pleasant method of getting off the fat, see your druggist instantly, or else write the Marmola Company, Detroit, Mich., to send you a case by mail. These cases contain so generous a quantity of tablets that the treatment is very economical. It is, also, quite harmless, for the tablets are made exactly in accordance with the famous Marmola Prescription.

PIANOS AND ORGANS. PIANOS AND ORGANS.

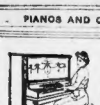

LOOK EARLY FOR CHRISTMAS PIANOS

We are receiving daily dozens of Trust and Anti-Trust Pianos, and will flood the Christmas market with the finest instruments in the world, and sell them at a price that will stagger your belief—Sometimes people come here just out of curiosity to see if we really do sell the best makes of Pianos at the cut prices which we quote—We convince them all, and show them the folly of paying high prices on Trust and any other kind of Pianos—Start looking around early this season—Come up here and investigate any make Piano on credit at your own price—New and slightly used.

WE WILL PAY SPOT CASH FOR PIANOS ANYWHERE TRUST PIANOS PREFERRED

$5 Down—$1 a Week The gilded piano stores, with their costly appointments, their high salaried sales agents, their magnificent warerooms, etc., are to pay for the with several Piano lover to go. Take the trouble to look around a little, as up where the rents are not so high and buy your piano right

BARGAINS IN THE WORLD'S BEST PIANOS

CHICKERING UPRIGHT....$63	MARTIN BROS.' UPRIGHT..$85
EMERSON UPRIGHT.....$57	MASON & HAMLIN UPR....$75
EVERETT UPRIGHT.....$68	McPHAIL UPRIGHT.....$90
HAINES BROS.' UPRIGHT..$68	MERRILL UPRIGHT.....$98
HALLET & DAVIS UPRIGHT $69	STEINWAY UPRIGHT.....$98
HUNTINGTON UPRIGHT....$67	SOHMER UPRIGHT.....$101
IVERS & POND UPRIGHT..$82	STEINHART UPRIGHT....$95
JACOB BROS.' UPRIGHT...$74	YOSE UPRIGHT.....Rare Bargain
KNABE UPRIGHT.....$101	WM. BOURNE.....$68
KRANICH & BACH Parlor..$98	WEBBER UPRIGHT.....$102

ROXBURY STORAGE SALESROOMS, Incorporated
2111 Washington St., Roxbury, Cor. Williams St., Boston, Mass.
Open Mon., Tues., Thurs. and Sat. evenings till 9 o'clock.
Take any Washington st. car going up Washington st. to Williams street, cor. Williams.

ESTABLISHED 1868 ALWAYS UNDER ONE MANAGEMENT

THE
HENRY F. MILLER PLAYER-PIANO

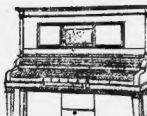

No player-piano is better musically than is the piano itself, into which the self-playing mechanism is incorporated. The addition of a perfect player mechanism to a "Henry F. Miller" Piano ensures an unequalled player-piano—THE HENRY F. MILLER PLAYER PIANO.

We carry the largest stock of player-pianos in Boston and gladly demonstrate to those interested the wonderful musical possibilities of this remarkable instrument.

Old instruments taken in exchange, with especially liberal allowances for pianos of our own make

HENRY F. MILLER & SONS PIANO CO.
395 BOYLSTON STREET - - BOSTON, MASS.
PRE-EMINENCE BY MERIT. ONE-PRICE SYSTEM.

BARNARD'S ONE DOLLAR PIANO PLAN
$1 DOWN $1 A WEEK

WE WILL SELL YOU ANY MAKE PIANO $1 down and $1 a week. Get the other dealers price first if you like; then come to us and we will beat it. Send cards for our Piano Catalogue, sent free. Open Mon., Wed. and Sat., eves., till 9. No charge for rooms and taking care of pianos. F. FRANK L. BARNARD Piano Mfrs.' Agt., 817 Washington st., Bedford building.

TEN PIANOS purchased for cash sold to us for 50 cents on the dollar; your pick now $200; our price $140; $15 cabinet, full plate, boxed ends, mortlier, dust cap, fluted legs, beautiful design; sold elsewhere $25. BLAKER, 504 Washington st. Elevator. Established 1850.

CHICKERING, Vose, McPhail, H. F. Miller, Haines Brothers, $175 to $250. Easy terms. Open evenings. All pianos guaranteed; best value in square deal. Boston Piano Co., 146 Boylston st., Boston. Open evenings for upright pianos $5 to $20. BLAKER'S, 504 Washington st. Elevator. Established 1850.

APARTMENTS

Sold, 12½c a line. Display, 20c. a line.

5 Dilworth st., 5 rooms and bath, $20 month. 9 Tremont st., 4 rooms and bath, $22 week. 9 Tremont st., 3 rooms and bath, $16 week.

TO LET—FLORAL PARK—LAFAYETTE HOUSE, 920 Washington st., rooms and suites $4.00 up. Restaurant service. Reading room. Elevator. Monadnock st., 6 rooms and bath, $14 month. 1 Monadnock st., rooms and bath, $12 month. 1287 Washington st. rear, 3 rooms and bath, $2.50 wk. 1 A. A. A. st., Roxbury, 5 rooms and bath, $14 month.

$2.75 PER WEEK—Fine tenement of 5 rooms, in good neighborhood; modern in every respect; sunny, quick land; wonderful chance for low rent and plenty of room. Apply 925 Washington st., rear or two soft coal, steam heaters washed, $15 month; 5 rooms, $14 month. 1 Monadnock st., Roxbury. $15 to $20; all elevator apartments; rents reasonable. Apply to janitor, 925 to 929 Washington st. Elevator. Established 1850.

5 FURNISHED housekeeping, all improvements, 2 Dale st., near Warren.

19 GREENWICH PARK—Beautifully furnished 5-room front corner, hot and cold water, steam heat, all conveniences; rent reasonable. Inquire 1 Appleton st.

APPLETON ST.—Newly furnished rooms by day or week, all conv., tel. con.

116 WEST NEWTON ST.—Alcove, 4 windows; also sunny room; 2 or 3 gentlemen. 3d & warm.

83 WARREN AV.—Parlor, sliding Boston wall bed; first-class room, $1 per day.

119 APPLETON ST.—Nice warm rooms by day or week; tel. 5925-2 Tre.

115 WARREN AV.—Good clean rooms by the day or week; steam heated; reasonable.

20 FURNISHED ROOMS and flats to let; one block from Dudley st. cars. F. E. RICHARDSON, 15 Tremont st.

52 MASON AV., near Tremont—Clean front room, steam heat, private laundry; all conv.; $2.50 wk.

1 WEST NEWTON ST., cor. Tremont—FURNISHED ROOMS—Board and room for ladies before and during Lent; $6.00 per week.

$3.00—LARGE sunny room, heated; $1.50; first-class room. 3 Mason st.

HOUSES TO LET.

BRICK HOUSE to let, near Brookline Station, 17 rooms, newly repaired, well adapted for a boarding house; rent $40 per month. MASON, 949 Washington st.

SITUATIONS WANTED—Male.

A BAKER wants job as foreman, first class bread and fancy goods; 8 years' experience. 1 LOCK, Hotel Stanford, Brockton, Mass.

A GOOD reliable man wants work about home, any work about house, day, week or hour. A. F., 28 Hancock st., Roxbury.

ASST. BOOKKEEPER or office work desired; can furnish best of references. Please write R. F., Hendricks st., Boston.

A YOUNG Italian-American of 27 wants work; willing to do anything. Address BENNY QUA RATA, 16 North st., Boston.

ALL-ROUND man cook, steady and reliable, as helper. Address COOK, Concord House, Lancaster, Mass.

BUTLER—Refined young colored man, English experience, highly recommended by present employer, desires position as butler or valet; also understands waiting on table; can furnish best of reference as head waiter; or asst. THOMAS LEON ARD, 7 Anderson st., city.

BOARD SAWYER and millwright—Find situation any place; can go to find him; best of references furnished. J. M. DROWN, No. Haverhill, N. H.

BOARD & ROOMS

Sold, 12½c. a line. Display, 20c. a line.

VISITORS TO BOSTON.
TAKE RIDERS AT HOTEL WARRISTON, 8 minutes from Back Bay; 15 minutes from Scollay sq.; rooms only; clean, quiet, homelike; warm, private entrance; $1 day, $4.50 week, $2.50 $3.50 wk.

FLAT of 2 rooms, suitable for housekeeping, rent, use of bath and hall, 39 Fountain st.

APPLETON ST., 52—Well-aired for rooms, by the day or week.

EAST SIDE MATERNITY HOME, Providence, R. I., private home for people of refinement; excellent table; $10 per week; booklet on request.

FURNISHED or room, heat, light, water, gas also for housekeeping if desired, $2.50 weekly; 3 minutes from Park; with gas, $3.00 weekly. Northampton st.

TO LET (ELSEWHERE)—Warm, sunny square room, one flight, h. and c. water, $2.50; tel. 5 Tre. Apply 9 Mason st.

NICELY furnished room in private family. 21 Clinton st., Roxbury.

WELL heated rooms with board for business people; reasonable; tel. 947-2 Back Bay. 30 Hemenway st.

3 FURNISHED housekeeping, all improvements, 2 Dale st., near Warren.

19 GREENWICH PARK—Beautifully furnished 5-room front corner, h. and c. water, steam heat, all conveniences; rent reasonable. Inquire 1 Appleton st.

APPLETON ST.—Newly furnished rooms by day or week, all conv., tel. con.

116 WEST NEWTON ST.—Alcove, 4 windows; also sunny room; 2 or 3 gentlemen. 3d & warm.

83 WARREN AV.—Parlor, sliding Boston wall bed; first-class room, $1 per day.

119 APPLETON ST.—Nice warm rooms by day or week; tel. 5925-2 Tre.

115 WARREN AV.—Good clean rooms by the day or week; steam heated; reasonable.

20 FURNISHED ROOMS and flats to let; one block from Dudley st. cars. F. E. RICHARDSON, 15 Tremont st.

52 MASON AV., near Tremont—Clean front room, steam heat, private laundry; all conv.; $2.50 wk.

1 WEST NEWTON ST., cor. Tremont—FURNISHED ROOMS—Board and room for ladies before and during Lent; $6.00 per week.

$3.00—LARGE sunny room, heated; $1.50; first-class room. 3 Mason st.

HOUSES TO LET.

BRICK HOUSE to let, near Brookline Station, 17 rooms, newly repaired, well adapted for a boarding house; rent $40 per month. MASON, 949 Washington st.

SITUATIONS WANTED—Male.

A BAKER wants job as foreman, first class bread and fancy goods; 8 years' experience. 1 LOCK, Hotel Stanford, Brockton, Mass.

A GOOD reliable man wants work about home, any work about house, day, week or hour. A. F., 28 Hancock st., Roxbury.

ASST. BOOKKEEPER or office work desired; can furnish best of references. Please write R. F., Hendricks st., Boston.

A YOUNG Italian-American of 27 wants work; willing to do anything. Address BENNY QUA RATA, 16 North st., Boston.

ALL-ROUND man cook, steady and reliable, as helper. Address COOK, Concord House, Lancaster, Mass.

BUTLER—Refined young colored man, English experience, highly recommended by present employer, desires position as butler or valet; also understands waiting on table; can furnish best of reference as head waiter; or asst. THOMAS LEON ARD, 7 Anderson st., city.

BOARD SAWYER and millwright—Find situation any place; can go to find him; best of references furnished. J. M. DROWN, No. Haverhill, N. H.

HELP WANTED.

Set solid, 10c. per line; displayed, 20c. per line.

MALE | FEMALE

WANTED
Good Positions
—FOR—
SOLE LAYERS
ROUGH ROUNDERS
HAND INSEAM TRIMMERS
GOODYEAR STITCHERS
LIGHTING HEELERS
HEEL SHAVERS
Trimmers and Edge Cutters
—ALSO—
Experienced Fitting Room Help
Apply at once to
W. D. Brackett Co.
Nashua, N. H.

IN THE HEART OF THE CITY.

WHY NOT GET YOUR **SUIT or O'COAT** AND PANTS AT **$1.00** PER WEEK
"Different from the Rest."
PEOPLE'S CREDIT CO.
Cor. Washington st. and Temple place.

SHOE CUTTERS WANTED.
FIRST-CLASS outside cutters and seven strong-fitting boys wanted at once; steady work and fine factory; reasonable pay. Apply to Boston & Maine railroad station, Lowell, Mass.

ANY one knowing where they earn good income corresponding for newspapers; experience unnecessary; we show you how; spare time; big pay; send stamp for particulars. SYNDICATE, Box 115, Lockport, N. Y.

I MAKE glasses for you by mail; the most order business; lenses ground to fit any eye; $2; my book on the eyes free; send for it. DR. B. B. SMITH, 1215 Arch st., Philadelphia, Pa.

LOCK PICKERS and dressers for women and men; steady work; good pay. Apply to foreman, CHARLES P. RAYMOND, 294 Washington st., Boston.

MEN WANTED, good trades; paid while learning; 10 weeks' course; we assist to positions in this vicinity; interesting; interesting; $15 to $100 monthly; guaranteed to conductor or engineer; $15 to $100. RAILWAY ASSOCIATION, Dept. 221 South station, Dewey square entrance.

MEN WANTED at once to learn to operate and repair automobiles; positions paying $25 to $50 a week; complete course home for cut of tools; tuition cheap; full course $25; send 2 stamps for catalogue. BOSTON AUTO SCHOOL, 669 Boylston st., Boston, or 20 Market st., Providence, R. I.

RAILWAY Wanted, railway mail clerks, customs-mail; salary $900; many examinations soon; specimen questions free. DELAMATER INSTITUTE, Dept. 221, Rochester, N. Y.

RAILWAY MAIL CLERKS—Examinations soon; preparation free. Write FRANKLIN INSTITUTE, Dept. 221, Rochester, N. Y.

SHOEMAKING—Learn in 3 weeks; a school 225 shoemakers wanted; steady; getting running; 10 hours; $15 to $25 weekly; no lodge initiation; getting $25; jobs furnished.

SEW WEEKS instructs in automobiling; positions as traveling salesmen, with representative firm guaranteed; $25 weekly. MOLER AUTO SCHOOL, Rochester, N. Y.

THE AUTOMOBILE INDUSTRY OFFERS A great opportunity for the ambitious man to secure a position as chauffeur; we have graduates who have been members; in 14 yrs in its infancy; Boston firm with factory will employ graduates; we have numerous commercial orders as soon more than we can fill; we teach you to run, repair and sell machines; the quotations are first class; we can assist you to a situation; we have the largest and best equipped automobile department; call or write for catalogue. MOTOR MECHANICS' INSTITUTE, EXCHANGE AND SCHOOL, 40 and 42 Warren st., Boston.

UNION bartenders for South, send address, references; steady position. Address BOX 1, Boston American.

WANTED—Able bodied men between ages 19 and 35 years, of good character, to enlist for three years or less for coast artillery service; duties interesting; pay $15 per month; clothing, quarters, subsistence and medical attendance furnished. Apply at Fort Strong, Boston, Mass.

WANTED—Allround man to work in laundry at Fort McKinley; must be steady; good wages to right party. Address HEAD LAUNDRESS, Fort McKinley, Me.

WANTED—Two experienced McKay stitchers; also operator on Pullman Flat stitch, machine. JAMES DOOLEY SHOE CO., 1 Lincoln st., Worcester, Mass.

WANTED—A man to build a brick wall. Call Tuesday, corner of Olivet and Main sts., Watertown.

YOUNG MEN about to marry wanted to know how they can get a nice home for little money. 24 ROUND A CO., 234 Washington st.

MEN AND BOYS to learn to drive taxicabs and automobiles; must be honest, sober and industrious. Send 2-cent stamp for full particulars to MR. LANE, 509 Tremont st., Boston.

AGENTS AND SALESMEN.

CIGAR SALESMAN wanted in your locality to represent us; experience unnecessary; can make $100 weekly; write for particulars. MONARCH CIGAR CO., St. Louis, Mo.

SITUATIONS WANTED—Male.

BLACKSMITH wants steady position; good horseshoer; can make forged and gasolened; also understands wood work; 20 years' experience. 1 Bow st., Somerville.

COLORED MAN, green, desires position private family; can drive horse; wages, $5 per week. Inquire 1 Bow st., Somerville.

CHEF—Experienced cook, with good reference wishes position in hotel or restaurant; reference given. THEO. SOPHIO, 32 Kneeland st., 3rd.

COLORED MAN wants position as general man, boy engineer and assist waitress; temperate. American, 1 Bow st., Somerville.

COOK, MAN wants position as general man, any kind of work; good cook; city or country. WILLIAM LEAVELLAN, 31 Harvard st., city.

COOK—Experienced, thoroughly competent and excellent first-class Jamaican cook, to go to Jamaica; best of reference. 1 Bow st., Somerville.

ENGINEER, 24 yr., hotel, laundry, factory and power plant; wishes position; best of reference. JAMES, ENGINEER, 72 Nevada st., Newtonville, Mass.

ENGINEER—Skilled first-class, go anywhere, strictly temperate, married, reliable; best of references. Address ENGINEER, 1 Bow st., Somerville.

ITALIAN BOOKKEEPER, also speaks French, wishes position; best of reference for English instruction. ERNESTI, 5 Prince st.

MARRIED COUPLE, colored; man as janitor or steward on farm in Vermont, sober and reliable; wife as housekeeper; best of reference as to such; with her 14 years old. Mr. R. L., 62 Terrace st., Roxbury district.

MARRIED COUPLE, colored; man as janitor or steward on farm in Vermont, sober and reliable; wife as housekeeper; best of reference as to such; with her 14 years old. Mr. R. L., 62 Terrace st., Roxbury district.

POSITION wanted by chef and wife to take charge of kitchen in camp or hotel; wife understands cooking; husband will do carpenter work; best of references. Write or call 1 Bow st., Somerville.

POSITION as caretaker or watchman by N. H. man; handy; sober; reliable; can furnish city or country; seven years in last place; reference. H. BOX 1, Boston American.

PORTER—First-class; desires position in a drug store; good reference. Address 1 Bow st., Somerville.

PRESS HELPER wants position; 20 years of age; with 3 years' experience. CHARLES SPARHAWK, 104 Franklin st., Boston.

TRAVELING COMPANION—Gentleman of refinement, well educated, desires position; best of references. Address TRAVELER, 1 Bow st., Somerville.

SLATE and gravel roofer, slater; estimates given. Work guaranteed. FRED T. KENNEY, Natick, Mass.

WANTED—Steady sitting boss at liberty. Apply to J. P. LAWSON, 30 Grove st., W. Lynn.

WANTED—Position as coachman; will gain good work to keeping all my families mattresses, etc.; also can do carpenter work; 20 years' experience; best of references. Address COACHMAN, 60 Chestnut st., Boston.

WANTED—Position as cook for families or boarding house; best of references; can furnish; also can do other work; can furnish other employment. Address COOK, 1 Bow st., Somerville.

WANTED—By young Protestant man, general work in private family; can drive horse; can furnish best of references; wages reasonable; can furnish reference. Address BOX 1, Boston American.

WATCHMAN—Wanted by a middle-aged man, as watchman or janitor; has had experience. BOX R 228, Boston American.

WANTED—By all around man position in hotel, rest or private. C 242, Boston American.

YOUNG MAN, colored, wants position; can furnish best of references. R 240, Boston American.

YOUNG MAN wants position as baker; 24 yrs. of age; 3 years' experience; can furnish best of references. 1 Bow st., Somerville, Mass.

YOUNG MAN wants a job doing anything, with an invoice. G. M. H., 324 Franklin st., Cambridgeport, Mass.

CORSETS

Bargain—C. B. Corsets for Extra, $1 Corsets for Extra, $1.50 Corsets for **PALMERS** 75c $1.00 $2.00 Temple place, next Whitney's.

LEARN DRESSMAKING.
MILLINERY, so much surprising, dressmaking, designing, tailoring and cutting by the most scientific system; garments made and finished in one lesson; perfect patterns 50c each; DRESSMAKING AND MILLINERY SCHOOL, 25 Winter st., Room 4, Boston.

Bargains in Millinery

We are wholesalers and can sell you at retail or purchasing your outfits from 25c to 49c Washington st.

20 GIRLS WANTED AT ONCE TO LEARN DRESSMAKING AND MILLINERY. CUT OUT THIS AD.

IT IS WORTH $5 CASH TO YOU. Address P. O. box 1, Boston; will be allowed as a $5 cash purchase on first order; we are a regular specialty and built many fine business, and also in Worcester where they made over Four Miles of Granolithic Walks and built over Two Hundred Thousand Dollars' worth of modern houses; every house but one sold to date. We guarantee Granolithic Walks FREE to purchasers in all our streets. Our prices, for this year will be 12 to 15 cents a foot between North Beacon and Arsenal streets. Twenty-five dollars down and ten dollars a month. Ten per cent. discount for cash if paid in 60 days. We guarantee your money back with 6 per cent. added in three years if you desire to return the lot. Do you know why? In the first place, you cannot go in any direction from the State House the same distance and buy as good, as high and dry, with all the conveniences and improvements, Sewer, Water, Gas, Granolithic Walks and Streets up to grade, and proper restrictions for a first-class residential section, for less than double our prices. But what will you say of these lots in three years from now, with these Arsenal Street cars running into the Subway at Central Square, Cambridge and with double track in North Beacon street? But the greatest benefit to come to Charles River Terrace is on account of the beauties of the new Charles River Terrace, with its lake of clear, fresh water, upon which thousands of people will ride in all kinds of pleasure boats to Boston and through the locks to cruise in the harbor. Take Arsenal Street or Watertown, North Beacon Street cars. Ask Conductor to let you off at Charles River Terrace.

THE O'CONNELL REAL ESTATE CO. IS THE MOST PROGRESSIVE AND SUCCESSFUL CONCERN IN NEW ENGLAND DEVELOPING PROPERTIES OF CHARACTER.

COME OUT TO-MORROW

The O'Connell Real Estate Co.
Local Office on the
BOSTON OFFICE
New Herald Bldg.,
TREMONT ST

FARE 5 CENTS FARE 5 CENTS

REAL ESTATE.

Set solid, 12½c. per line; displayed, 20c. per line.

CHARLES RIVER TERRACE

Building LOTS For Sale

Adjoining the site of the new Perkins Institute. The land upon which the Massachusetts Institute of Technology proposed to build their new buildings. Fronting on the CHARLES RIVER BOULEVARD, North Beacon and Arsenal streets, Watertown. The CHOICEST SPOT ALONG THE NEW BEAUTIFUL CHARLES RIVER FRESH WATER BASIN.

Opening Sale Thanksgiving, Continues Fri., Sat. & Sun.

Nowhere in Metropolitan Boston is their such a beautiful location for high-class residences. THE O'CONNELL REAL ESTATE COMPANY point with pride to Broadway Terrace in Revere where they put in Granolithic walks and built many fine houses, and also in Worcester where they made over Four Miles of Granolithic Walks and built over Two Hundred Thousand Dollars' worth of modern houses; every house but one sold to date. We guarantee Granolithic Walks FREE to purchasers in all our streets. Our prices, for this year will be 12 to 15 cents a foot between North Beacon and Arsenal streets. Twenty-five dollars down and ten dollars a month. Ten per cent. discount for cash if paid in 60 days. We guarantee your money back with 6 per cent. added in three years if you desire to return the lot. Do you know why? In the first place, you cannot go in any direction from the State House the same distance and buy as good, as high and dry, with all the conveniences and improvements, Sewer, Water, Gas, Granolithic Walks and Streets up to grade, and proper restrictions for a first-class residential section, for less than double our prices. But what will you say of these lots in three years from now, with these Arsenal Street cars running into the Subway at Central Square, Cambridge and with double track in North Beacon street? But the greatest benefit to come to Charles River Terrace is on account of the beauties of the new Charles River Terrace, with its lake of clear, fresh water, upon which thousands of people will ride in all kinds of pleasure boats to Boston and through the locks to cruise in the harbor. Take Arsenal Street or Watertown, North Beacon Street cars. Ask Conductor to let you off at Charles River Terrace.

THE O'CONNELL REAL ESTATE CO. IS THE MOST PROGRESSIVE AND SUCCESSFUL CONCERN IN NEW ENGLAND DEVELOPING PROPERTIES OF CHARACTER.

COME OUT TO-MORROW

The O'Connell Real Estate Co.
Local Office on the
BOSTON OFFICE
New Herald Bldg.,
TREMONT ST

FARE 5 CENTS FARE 5 CENTS

Ssituations WANTED—Female.

NEAT and experienced lady wishes position where she can have her baby with her; best of reference; by letter. A. B., 33 N. Main st., Natick, Mass.

COLORED girl and woman wish work in a private family; no objections; good references. Call or address M. W., 14 ——— st., Boston.

COLORED WOMAN as second girl or chambermaid and laundry to take home. 10 Washington st., Somerville.

AMERICAN WOMAN, 29, wishes position as housekeeper in widower's family or care of motherless children; good home more object than wages. A. H. BOX 1, Boston American.

A NEAT COLORED GIRL would like work by the day; chamber work or second girl; good reference. E. J. F., 124 W. Lenox st.

A NEAT COLORED GIRL would like work by the day; Tuesday, Wednesday or Thursday preferred. Call or address 124 Lenox st., city.

A NORWEGIAN woman wants to go to Norway; will work her passage. Address BOX 1, Boston American.

CARETAKER—A woman of trust and ability wishes position to take charge of rooms or offices by day or hour; can give best reference. 25 Bromfield st.

COLORED GIRL would like work by the day; chamber work or second girl; good reference. Call or address M. GREENE, ——— st., Boston.

COLORED GIRL would like position in family; office or chambermaid. Write or call E. H. 1 Bow st., Somerville.

COLORED WOMAN wishes position as general housework; good cook; city or country. Call or address 1 Bow st., Somerville.

DAY WORK—I would like work by the day; can give good reference. Call or address MRS. MURPHY, 1 Bow st., Somerville.

DAY WORK—Colored girl wants a place to do day work; will work Monday, Tuesday or Thursday; can come dinner. MISS M. A., 50 Northfield st., Roxbury.

DAY WORK wanted for Monday and Tuesday. Call or address ———, 1 Bow st., Somerville.

DAY WORK wanted for a Protestant young woman; good worker; best of reference. Call 11 Groton st., Roxbury.

DRESSMAKER GIRL wants to secure fine dress making; experienced; references. MISS B., 2 Appleton st., Boston.

GENERAL housework or together as cook and second girl; situations wanted by two experienced girls; have references; apply 52 High st., Roxbury.

HATS trimmed, some made, $1 up; dresses made, $5 up; also dyeing and repairing over reasonable. MME. LITCHFIELD, 65 Berkeley st.

HOUSEKEEPER'S position to an invalid, or widower's family or care of motherless children; best of references. MRS. B., 2 Appleton st., Boston.

HOUSEKEEPER—Young American Protestant wishes position as housekeeper; good cook; best of reference. Call or address MISS C. E. H., 1 Bow st., Somerville.

HOUSEKEEPER—Would want good, to go, in widower's family; good cooks and baking; best of reference. Call or address 1 Bow st., Somerville.

HOUSEWORK—Wanted by an elderly Protestant woman; good worker; a good home more than small wages; would prefer comforts more than large wages. BOX 1, Boston American.

HOUSEKEEPER or companion to an elderly lady or gentleman; middle-aged; Catholic lady; BOX 1, Boston American.

HOUSEWORK—A middle-aged colored woman wants place in family washing to take home, and do other work; good reference; city or country. Address A. D. F., 1 Bow st., Somerville.

LAUNDRY WORK—A competent colored woman wants laundry work at home. Address R. M., 1 Bow st., Somerville.

LAUNDRESS—A Norwegian woman wants laundry work to do at home. Address MRS. THORARINSON, 3 Miller Park, Roxbury.

LAUNDRESS—A colored woman would like laundry work to take home. MRS. SMITH, 1 Bow st., Somerville.

LAUNDRY day, day, family washing washed and ironed; $1.50. 1 Bow st., Somerville.

NURSE, Elderly, Prot., Am., experienced, reliable, wishes position; best of reference; can furnish; $18 weekly; would prefer to go to Florida; address MRS. S. J. FRENCH, 10 Gilman place, Roxbury district.

NURSE—Colored girl wants all the work Tuesday, Wednesday and Thursday; can come at 7 A. M.; come to bachelor apartments to care for. 71 E. Canton st., Boston.

PROT., 41, as housekeeper for widower or motherless children; good home more than wages; best of reference. Address BOX 1, Boston American.

SEAMSTRESS—Wants to make children's dresses, ladies' waists, skirts and general plain household mending; $1 a day and carfare; no objections to country. Call or address MRS. E. L., 133 South st., Roxbury.

SEAMSTRESS—Experienced, references, permanent position. M. E. S., 22 Oak Grove ave., Somerville.

WANTED—Position as housekeeper by lady; 48 years of age; good cook; best of reference. Call or address MRS. E. PERRY, 1 Bow st., Somerville.

WANTED—Washing and ironing to do by the day. Address MISS LIZZIE DORCET, 90 Pinckney st., Boston.

WANTED—A position as housekeeper in a small family; by a Protestant lady; BOX 1, Boston American.

WANTED—Plain sewing; women wants work by day or week; $1.50. 56 Hanford st., Roxbury.

WANTED—Position as cook in family; home, call or write. 74 Rugeley st., Roxbury district.

YOUNG MARRIED WOMAN wants a few hours' work daily; cleaning or office or day work. 2 Pond st., Roxbury.

FARMS.

NEAR ATLANTIC CITY MARKETS 5 acres, $300; $5 monthly; land will for fruits, berries, poultry; 10 miles from Atlantic City; shipping facilities; booklet free. DANIEL FRAZIER CO., 925 Bullitt Building, Philadelphia.

MACHINERY AND TOOLS.

FOR SALE, GAS ENGINE, 5-h. p. Foos gas engine, proper size tank, first-class order. Apply RADFORD & HEAD, 102 Pearl st., Boston.

BEACHMONT.

COST $18,000—Cottage, cor. Belle isle and Bennington sts., Beachmont; contains nine large rooms, bath, hot water heat, set tubs, gas fixtures throughout; lot 50x100; fine view; 5 minutes from 1 of 3 trains; 20 minutes from Scollay sq.; owner must sell; will take $2,000 less than cost; $1,000 cash, balance $50 monthly; this is a bargain; call or address 1 Bow st., Somerville.

ROXBURY

NEAR Dudley st.—Fine estate, brick property, 21 rooms, 3 tenements; rents for $1,000; owner, F. F. HERRICK, 2 Pemberton square, room 1.

Medford Hillside—5-fam. House,
ALL IMPROVEMENTS; 2 tenements, 6 rooms each; 3 tenements, 5 rooms each; $100 dn., if sold before Wednesday. Owner, 6 Tremont st.

SECRET HEIGHTS—Splendid house, 11 rooms, all modern conveniences; only $6,000 for land; price $7,000. PETTEE, 1 Tremont st.

ARLINGTON—Single house, 8 rooms, bath, set tubs, hot water heat, electric lights, fine lot, land runs from Mass. ave. to Appleton st.; price $4,200. C. E. LAT, 600 Broadway, Somerville.

$1,500, brand-new, small, but a dandy home, 6 rooms, bath, set tubs, hot water heater, gas fixtures throughout, in nicest part of Roxbury; convenient to cars; $100 cash, balance $10 monthly; no interest; price $1,500. Apply to owner, JOSIAH BRIGGS, 1 Tremont st., Boston.

E. PERSCOTT, 29 Washington st., Roxbury, has for sale 6-room house, bath, set tubs, gas, $10, assessed $2,000, Cape Cod, L. 240, Boston American.

Dorchester — Bargain

OWNER will sell 8 rooms within 5 min. 2 new tenements; always rented; 1st floor, 5 rooms, bath, set tubs; rents from 1 to 4 under Roxbury; 2d floor, 6

EDITORIAL PAGE OF THE **BOSTON AMERICAN** BOSTON NOVEMBER 25, 1908

BOSTON AMERICAN

80 AND 82 SUMMER ST., BOSTON, NOVEMBER 25, 1908

The Little Juggler and His Sensitive Hands

It Might Pay to Take the Same Care of Our Brains

Copyright, 1908, by American-Journal Examiner

The juggler was standing in the baggage room of the railroad station watching the men shuffle about his belongings. He was a nervous and irritable little juggler, with black, beady eyes, the brownish-yellow skin that is common to all Japanese, a flat nose and straight, bristly black hair.

The baggage, which was in queer, bulky boxes, was dragged about the room in a fashion not at all to his liking.

"Please have a take-care," he said sharply. "It must not be what you call 'smash.' It is the worth of much money."

The baggageman looked up in surprise. "This yours?" he said gruffly to the juggler.

"Yes, thank you," politely replied the Japanese. "It is to be used softly, please, and with courtesy. It can be broke with the ease of eggs."

"Then handle it yourself," snapped the baggageman, withdrawing a box hook from one of the precious crates. "Put it on board the train yourself if you don't like the way we're doin' it."

"That may not be done," said the juggler. "I am not to use my hand, not one little bit. I spoil her for the juggling."

A bystander questioned the juggler, who, after an agony of excited watching, at last saw his parcels all safely stowed away in the baggage car.

He explained, very politely, that even if the boxes and their contents had been destroyed before his eyes he couldn't, with his own hands, have taken part in transferring them.

His hands, he said, were his living. Upon the perfect condition of the fingers depended the success of every one of the remarkable feats for doing which he is highly paid.

To get them in their present perfect shape has taken years of patient training, seven, eight, ten hours of practice every day.

The straining of one muscle, the abrasion of a single finger tip might mean failure in some particularly difficult feat, and after one or two failures at a public performance a juggler ceases to be in demand by managers.

So the little Japanese took as much care of his hands as a pianist bestows upon his. He encased them in big warm mittens in cold weather, rubbed them many times a day with alcohol, and, so that the nerves which control them might not be impaired, he carefully abstained from the use of alcohol, except for this one purpose.

With ordinary individuals extreme anxiety about the condition of the hands and too much fear lest they be put to hard work indicate a soft head. The average man who has his hands manicured daily is seldom as careful of his intelligence as he is of his finger nails.

But we ask you to observe that this juggler was very wise in taking the best of care of that which he needed most in his life—upon which, in fact, he was dependent for his living.

Barring jugglers and musicians and sleight-of-hand performers and artists and stenographers, it matters not a great deal to people whether their hands are always soft and sensitive.

But it does matter, and it matters a great deal, to every human being whether his BRAIN has the best sort of care.

Jugglers and sleight-of-hand performers—if they happen to be the best or nearly the best in their callings—can make very good incomes. The possibilities of trained muscles and nerves working together at the bidding of the brain with that beautiful precision that we call perfect co-ordination are very great.

But the possibilities of the brain are far greater—we are centuries away from knowing how great they are.

We have told the story of the juggler because it suggests a very important lesson.

Idleness, coarse employment or foolish waste of energy upon useless things acts upon the mind exactly as rough work acts upon delicate fingers. They blunt perceptions. They destroy keenness. They make concentration upon important duties impossible.

The men whose life stories are worth reading have taken the same care of their minds as this little Asiatic entertainer takes of his hands. After spending years on proper training and discipline they make sure that nothing mars the results of that training.

It takes no longer to make a money-earning and success-compelling set of brains than it does to train a money-earning pair of juggling hands. Men who are doing something really worth while in the world are far more common than jugglers.

BUT IT TAKES EXACTLY THE SAME KIND OF CARE.

Use your brains as the juggler uses his hands—reverently, and as if they were worth caring for.

Remember that they are your weapons, that upon their condition depends your success or your downfall. Think whether this or that indulgence, this or that idleness will injure them. Consider before cultivating a scientific game of pool or a profound knowledge of "past performances" whether that sort of thing will be of any assistance to your mental development.

A great deal depends, of course, upon the kind of brains you were born with. But the ordinary brain, used to its full capacity, will outdistance a far greater brain, half used.

The editorials which have made this column famous are known to all. The best work of the same writers appears each week in the editorial section of the BOSTON SUNDAY AMERICAN. Don't miss the editorial in next Sunday's BOSTON SUNDAY AMERICAN.

Little Editorials from the People

ARE BOSTON SCHOOLS NEGLECTING FUNDAMENTALS?

Editor BOSTON AMERICAN:

When the nominations for School Committee about to be made, is it not timely to call a pause or spade and stop defeating the ends for which a belief that the Boston schools are "par excellence"?

In the excellent report recently known to all business men and teachers, and make a study of the teaching of our children, it promises that attention will be given to the fundamentals of education, viz: arithmetic, reading and writing.

It seems to be admitted on visiting the girls graduates of our Boston grammar schools, morning tests or examinations, who can figure mentally or otherwise, even possibly, who can write correctly, or spell properly.

If parents were to realize the conditions which exist they would surely demand a change made in the list of studies, either to make room for the three R's, or it would see that enough time was applied to the teaching of those subjects.

What is to become of our business interests when our own children are spending their time in the study of impracticable fads and the fundamentals are being neglected? Are we to depend on the graduates of private schools or on the graduates of suburban schools?

Some teachers will inform you that, theoretically, the High School of Commerce is to supply the demands of the business interests, but are those who from the necessity of completing their education in the grammar schools to be denied any chance of advancement and from lack of teaching be compelled to act as the hewers of wood and drawers of water?

Is this fair to the parents who are making sacrifices to allow their children to complete a grammar school education and who are blissfully ignorant of the changes inaugurated of late years?

I have good reason to know the advantages of having been taught these studies and know full well how equipped our boys and girls are after being graduated. Conditions have changed since I was allowed but a grammar school education, as I learned on visiting a school and found not its graduates fitted for business life. For the credit and pride in my old school I will not mention facts I learned there, except to say that they were unable to give me a boy to write well, spell properly or use rule to figure correctly.

Don't it be the duty of the newspapers to agitate this timely question, place the matter before the prospective candidates, and bring them to a realizing sense of the importance of a change in the children's studies?

If by any chance you deem it advisable to publish this letter, I will make a simple request to omit my signature and use "Business Man," as I do not care for any publicity. I am not a candidate nor have any candidate in mind, but a sense of duty prods me to call these facts to your attention, hoping thereby for a better condition of affairs later.

"BUSINESS MAN."

Boston.

THE STANDARD OIL HEARING

By T. E. Powers

Copyright, 1908, by American-Journal Examiner

WHAT JOHN REALLY SAID TO THE ARTIST
YOUNG MAN I WISH I HAD YOUR HAIR
AND I WISH I HAD YOUR TALENT
NO! DON'T WRITE!
I WILL WRITE OUT THAT QUESTION
JOHN D
ARCHBOLD
HELLO!
WHEN ARCHBOLD COMES ON
ARTIST
MR. ROOT
HE DOESN'T CARE FOR SKETCH ARTISTS
IN THE EVENT OF YOUR TESTIMONY COVERING A PERIOD INSIDE THE STATUTE OF LIMITATIONS, DO YOU EXPECT THE U.S. GOVERNMENT TO PROSECUTE YOU?
GO BACK AND TELL THEM I WAS NOT IN
WELL IT WAS LIKE THIS, I FORGET
WHERE ARE THE STANDARD OIL BOOKS?
PEACH 'EM?
PEARL
MILBURN
REPORTER
HELLO!
FOOLED AGAIN
TEPOWER

The colored comic supplement of the BOSTON SUNDAY AMERICAN is the best published. Little Jimmy, Happy Hooligan, the Katzenjammer Kids and the rest are world-famous creations. Don't miss their funny doings in next Sunday's BOSTON SUNDAY AMERICAN.

What a Woman Can Do

Dr. Emily Noble Has Proved Her Right to the Title and Done a Vast Service for Public Health

By ELLA WHEELER WILCOX

Copyright, 1908, by American-Journal Examiner

THERE are few people in America to-day who do not respect and admire the woman physician; few who do not accept her as a needed factor in the world of progress. And there are comparatively few who realize all the anguish and suffering of soul and body which the pioneers in this path of usefulness were made to endure.

Ridicule, abuse, misconstruction, insults, all were given the first women physicians, when they set forth in the new field of industry.

The men doctors barred their way, with a few shining, noble exceptions; while mothers, daughters and sisters, who should have realized the blessing which must come to humanity by the ministering of women physicians, frowned upon them as unsexed outcasts, beyond the pale of "good society."

But all that is ancient history, even though it occurred not so long ago.

In the last two decades the woman physician has found her place in the hearts and homes of the people, and in the respect of that august and conservative body of "regular school" M. D.'s.

What One Has Done

At the late International Congress of Physicians Dr. Emily Noble made an address and introduced her special method for the prevention of tuberculosis, or, as Mrs. Noble calls it, "first aid in better lung development of children."

Mrs. Noble, in order to obtain the interested attention of this body of men, went about her work with businesslike precision and common sense methods. She made the acquaintance of the leading throat specialist in Washington, D. C. Then she obtained a "living exhibit" in the shape of a girl of fifteen who was a nervous wreck through catarrhal headaches and anemia.

In two weeks' time Mrs. Noble completely cured this girl, under the critical eyes of the specialist, by training her in nasal hygiene and rhythmic breathing. Catarrhal headache and nervousness all disappeared, and with them the appearance of anemia. The girl rounded out in face and form, and was made well.

Before this treatment the child was examined by the surgeon-general, and she was again examined after the two weeks of training, and the cure was pronounced a success under these strict test conditions.

Had Made No Failures

Naturally, this gave Mrs. Noble the ear of the conservatives. Her system of training children to breathe has been adopted in *all the schools of the District of Columbia.*

Think once what that means for the poor little victims of our badly conducted public school system! For nine children out of every ten, who attend public schools, sit, stand and breathe improperly, and usually lose what natural powers of concentration they enjoy with them before they reach the third school year.

Some important and influential Boards of Health are also interested in Mrs. Noble's work, and she is making a supreme effort to obtain the ear and attention of the New York Board of Health.

Mrs. Noble has *made no failures* in any of her test cases so far, and she has already twelve thousand converts to her system of preventing (and in first and second stages curing) consumption. Ten thousand of these converts have been taught *free*, and by the sale of her books and magazine articles Mrs. Noble has been able to live, while she made her way patiently to the front.

Mrs. Noble learned her Science of Breathing while practising medicine in India; for with all the poverty which exists in that land, tuberculosis and catarrhal diseases are almost unknown *because correct breathing is practiced there daily* by all classes.

Lesson From India

India has need of American ideas, to help, it becomes more practical, and to break the fetter of Mohammedan superstition, which stunt the development of its women and children; but we need the knowledge of India in some other matters, particularly *correct breathing.*

It was a benefit to India when Dr. Emily Noble went there to practice medicine; it has proven a blessing to America that she came back with the wisdom she obtained there. When she reaches New York it is to be hoped that every mother and teacher and philanthropist in the city will give her attention.

And may every physician honestly interested in the better health of the world and in the saving of the growing generation from the White Plague welcome her.

She comes as an Angel of Light, with the Torch of Wisdom in her hand. Her message is simple and available for all classes—a message of proper breathing.

Though you may not hear her deliver it or read her book, you can *breathe,* with every cell in your lungs, every hour in the day.

Breathe, breathe, *breathe!*

The choicest of Ella Wheeler Wilcox's poems and the most entertaining of her famous prose articles appear exclusively each week in the BOSTON SUNDAY AMERICAN. Her contribution to next Sunday's BOSTON SUNDAY AMERICAN is of especial interest—one that you can't afford to miss.

FOXY QUILLER BUG'S SCHEME WORKS

Copyright, 1908, by American-Journal Examiner

I'D LIKE TO GET THAT GROUND DUG UP HA! I KNOW HOW I'LL WORK IT.
I'LL SPRINKLE SUGAR AROUND HERE AND PUT UP THIS SIGN, AND TO NIGHT THOSE ANTS WILL BREAK THEIR NECKS DIGGING THIS UP TRYING TO FIND MORE
NO TRESPASSING ANY PERSON FOUND DIGGING SUGAR ON THIS LAND WILL BE PROSECUTED
GEE! FELLOWS HURRY UP, WE WANT TO GET ALL THE SUGAR OUT OF THIS BEFORE MORNING.
NO TRESPASSING ANY PERSON FOUND DIGGING SUGAR ON THIS LAND WILL BE PROSECUTED
HA! JUST AS I EXPECTED. ALL NICELY DUG UP.
HAMPTON

THE HALL-ROOM BOYS

The Girls Still Think Lord Perkinson Is a Myth

Copyright, 1908, by American-Journal Examiner

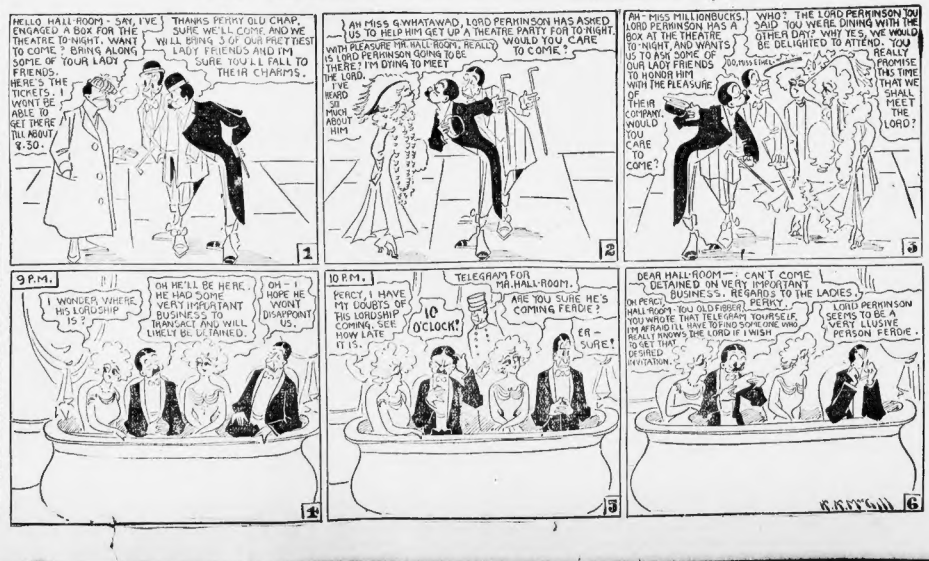
HELLO HALL-ROOM - SAY, I'VE ENGAGED A BOX FOR THE THEATRE TO-NIGHT. WANT TO COME? BRING ALONG SOME OF YOUR LADY FRIENDS. HERE'S THE TICKETS. I WON'T BE ABLE TO GET THERE TILL ABOUT 8:30.
THANKS PERMY OLD CHAP. SURE WE'LL COME AND WE WILL BRING 3 OF OUR PRETTIEST LADY FRIENDS AND I'M SURE YOU'LL FALL TO THEIR CHARMS.
1
AH MISS G. WHATAWAD, LORD PERMINSON HAS ASKED US TO HELP HIM GET UP A THEATRE PARTY FOR TO-NIGHT. WITH PLEASURE MR. HALL-ROOM, REALLY IS LORD PERKINSON GOING TO BE THERE? I'M DYING TO MEET THE LORD. I'VE HEARD SO MUCH ABOUT HIM
WOULD YOU CARE TO COME?
2
AH - MISS MILLIONBUCKS, LORD PERKINSON HAS A BOX AT THE THEATRE TO-NIGHT, AND WANTS US TO ASK SOME OF OUR LADY FRIENDS TO HONOR HIM WITH THE PLEASURE OF THEIR COMPANY. WOULD YOU CARE TO COME?
OO, MISS EIMEE!
WHO? THE LORD PERKINSON YOU SAID YOU WERE DINING WITH THE OTHER DAY? WHY YES, WE WOULD BE DELIGHTED TO ATTEND. YOU REALLY PROMISE THIS TIME THAT WE SHALL MEET THE LORD?
3
9 P.M.
I WONDER WHERE HIS LORDSHIP IS?
OH HE'LL BE HERE. HE HAD SOME VERY IMPORTANT BUSINESS TO TRANSACT AND WILL UNDOUBTEDLY BE DETAINED.
OH - I HOPE HE WON'T DISAPPOINT US.
4
10 P.M.
TELEGRAM FOR MR. HALL-ROOM.
PERCY, I HAVE MY DOUBTS OF THIS LORDSHIP COMING. SEE HOW LATE IT IS.
10 O'CLOCK!
ARE YOU SURE HE'S COMING PERCIE?
ER - SURE!
5
DEAR HALL-ROOM - CAN'T COME. DETAINED ON VERY IMPORTANT BUSINESS. REGARDS TO THE LADIES.
ON PERCY, HALL-ROOM. YOU OLD FIBBER, PERMY. I WROTE THAT TELEGRAM YOURSELF. I'M AFRAID I'LL HAVE TO FIND SOME ONE WHO KNOWS THE LORD IF I WISH TO GET THAT DESIRED INVITATION.
LORD PERKINSON SEEMS TO BE A VERY ILUSIVE PERSON PERCIE.
6